

DESCHUTES COUNTY ROAD DEPARTMENT

DESCHUTES MARKET RD AND DALE RD PAVEMENT PRESERVATION & INTERSECTION IMPROVEMENTS

DESCHUTES COUNTY
JUNE 2018

OWNER
DESCHUTES COUNTY ROAD DEPARTMENT
61150 SE 27TH
BEND, OR 97702
CONTACT: CHRIS DOTY
PHONE: (541) 322-7105 (OFFICE)
EMAIL: chris.doty@deschutes.org

ENGINEER
PARAMETRIX
150 NW PACIFIC PARK LANE
BEND, OREGON 97701
CONTACT: BARRY JOHNSON, P.E.
PHONE: (541) 508-7710
EMAIL: bjohnson@parametrix.com

SURVEYOR
PARAMETRIX
150 NW PACIFIC PARK LANE
BEND, OR 97701
CONTACT: ANDREW HUSTON
PHONE: (541) 508-7710
EMAIL: ahuston@parametrix.com

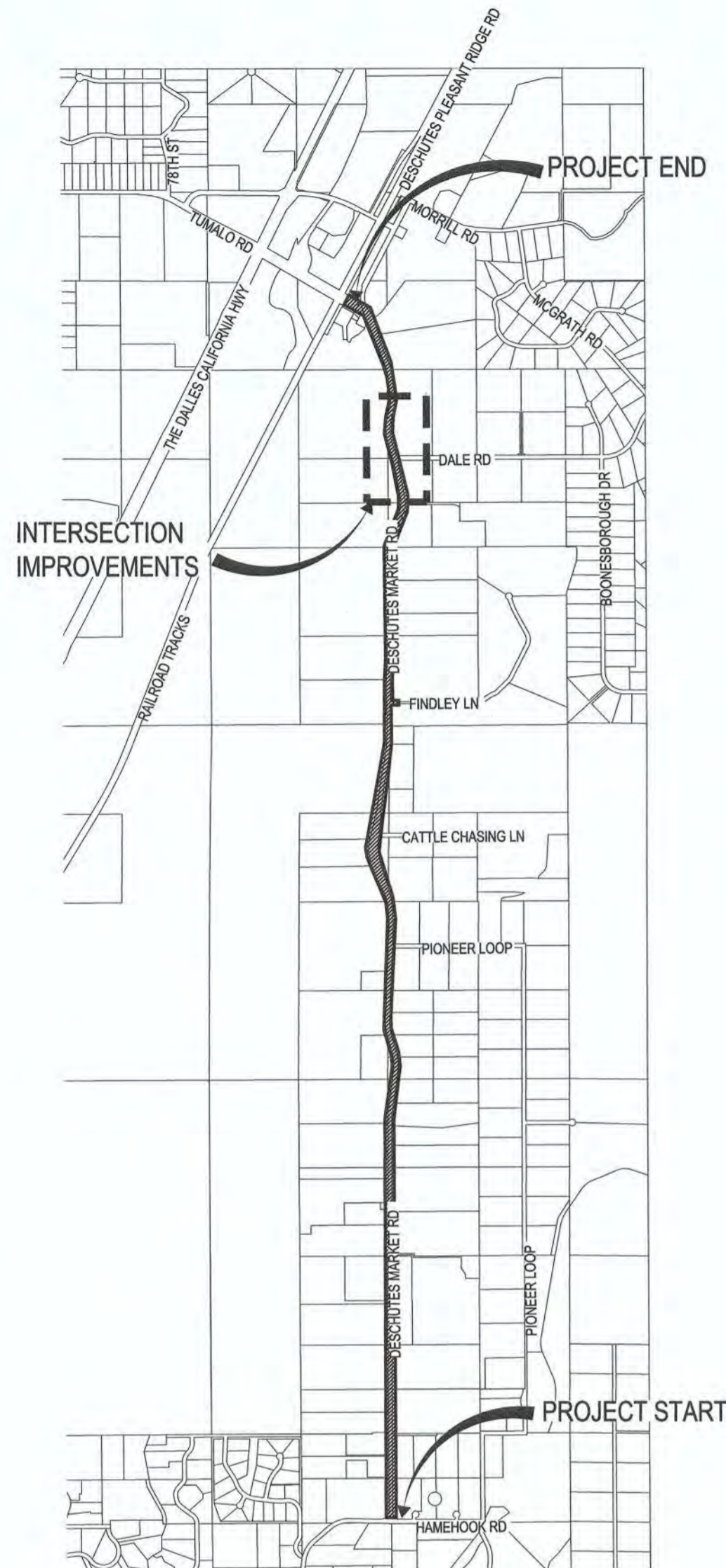

VICINITY MAP
SCALE: 1" = 2000'

EXISTING LEGEND:

- FOUND MONUMENT
- FOUND REBAR, NO CAP
- FOUND REBAR WITH CAP
- SET CONTROL POINT (SEE CONTROL TABLE)
- CABLE TV RISER
- TELEPHONE POLE
- POWER POLE WITH DROP LINE & TRANSFORMER
- POWER POLE GUY ANCHOR
- TELEPHONE JUNCTION BOX
- TELEPHONE RISER
- WATER METER
- WATER VALVE
- WATER IRRIGATION VALVE
- SIGN, AS NOTED
- JUNIPER TREE (TRUNK AND DRIPLINE DIAMETER NOTED)
- FOG LINE STRIPING
- EDGE OF PAVEMENT
- EDGE OF GRAVEL
- ROCKERY
- WOOD FENCE
- BARB WIRE FENCE
- POWER LOCATE MARKING
- POWER OVERHEAD
- FIBER OPTIC LOCATE MARKING
- TELEPHONE LOCATE MARKING
- WATER LOCATE MARKING
- RIGHT-OF-WAY LINE
- CENTER LINE RIGHT-OF-WAY
- LOT LINE

PROPOSED LEGEND:

- SAWCUT
- STRIPING
- EDGE OF PAVEMENT
- ROW
- FENCE
- SIGN, AS NOTED
- JUNIPER TREE TO BE REMOVED

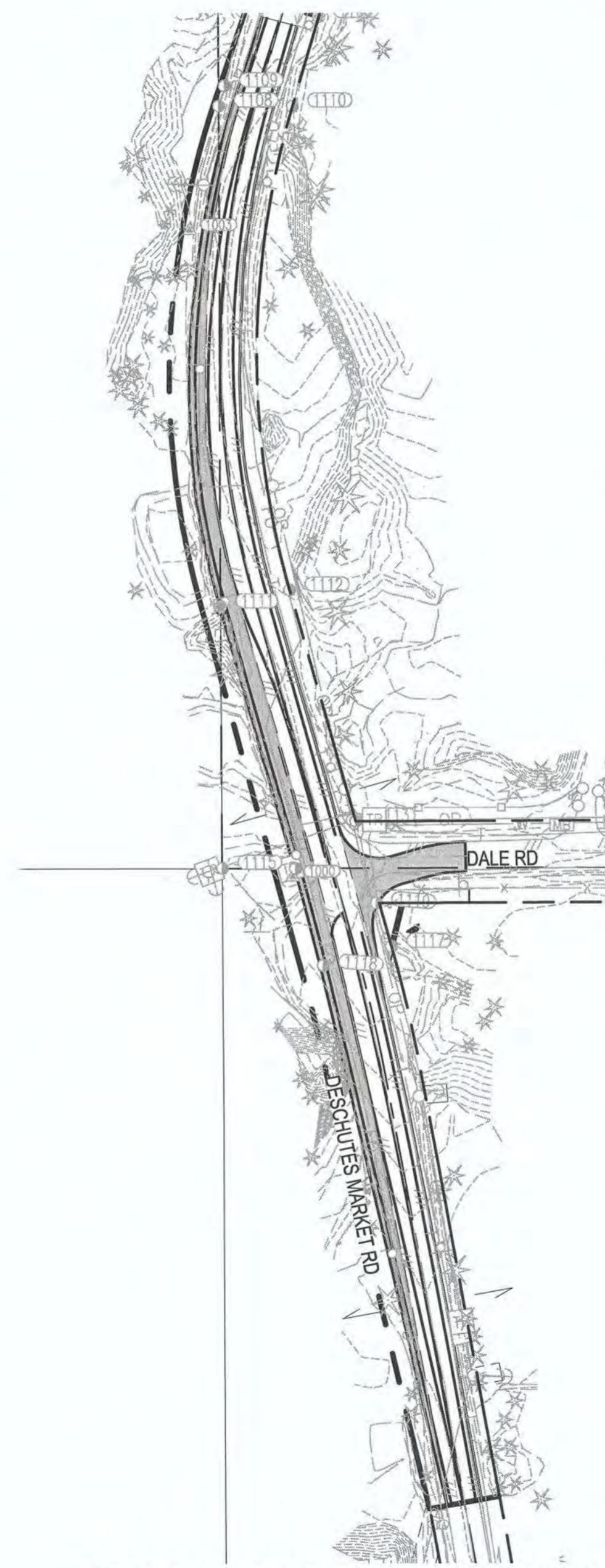

INTERSECTION IMPROVEMENTS
AREA MAP
1"=100'

BASIS OF BEARING

BASED ON THE OREGON REAL-TIME GPS NETWORK (ORGN)

DATUM

HORIZONTAL: NAD83 (2011) BASED ON OREGON REAL-TIME GPS NETWORK (ORGN)

VERTICAL: NGVD 29

PROJECTION IS CENTRAL OREGON COORDINATE SYSTEM (C.O.C.S), INTERNATIONAL FEET

BENCHMARK

BENCH MARK FOR THIS PROJECT IS POINT 1001, BEING FOUND 2 INCH BRASS CAP SET IN CONCRETE INSIDE A MONUMENT WELL, MARKED "T16S R12E 26-35 LS 1031"

ELEVATION 3271.41 (3271.49 PUBLISHED)

PARAMETRIX CONTROL TABLE				
POINT #	NORTHING	EASTING	ELEVATION	DESCRIPTION
1000	418929.23	3307870.80	3283.22	5/8 IRON ROD WITH ALUMINUM CAP MARKED "PARAMETRIX 1000"
1001	420254.96	3307810.59	3271.41	C.O.C.S MONUMENT 16122604, 2 INCH BRASS CAP IN MONUMENT BOX, DOWN 1.5 FEET
1002	419739.83	3307907.63	3284.34	5/8 IRON ROD WITH ALUMINUM CAP MARKED "PARAMETRIX 1002"
1003	419478.24	3307785.80	3280.19	5/8 IRON ROD WITH ALUMINUM CAP MARKED "PARAMETRIX 1003"
1004	418975.81	3308769.71	3286.00	5/8 IRON ROD WITH ALUMINUM CAP MARKED "PARAMETRIX 1004"
1005	418233.32	3308067.84	3274.12	5/8 IRON ROD WITH ALUMINUM CAP MARKED "PARAMETRIX 1005"

Sheet List Table	
SHEET #	SHEET TITLE
C1.0	COVER SHEET
C1.1	PROJECT DETAILS
C2.0	TYPICAL SECTIONS
C2.1	PAVING INDEX
C3.0	PAVEMENT PRESERVATION PLAN
C3.1	PAVEMENT PRESERVATION PLAN
C4.0	EXISTING CONDITIONS
C5.0	PLAN & PROFILE, STA 31+00-39+00
C5.1	PLAN & PROFILE, STA 39+00-46+00
C5.2	PLAN & PROFILE DALE RD INT
SS1	SIGNAGE AND STRIPING LEGEND
SS2	EXISTING SIGN DETAILS
SS3	PROPOSED SIGN DETAILS
SS4	SIGN AND POST DATA TABLE
SS5	SIGNING AND STRIPING
SS6	SIGNING AND STRIPING
SS7	SIGNING AND STRIPING
SS8	DALE RD CLOSURE DETOUR PLAN

GENERAL NOTES:

ALL WORK DETAILED ON THESE PLANS TO BE PERFORMED UNDER CONTRACT SHALL, EXCEPT AS OTHERWISE STATED IN THIS CONTRACTS SPECIAL PROVISIONS, BE CONSTRUCTED IN ACCORDANCE WITH THE OREGON STATE "OREGON STANDARD SPECIFICATIONS FOR CONSTRUCTION," REVISED 2018

EXISTING UNDERGROUND UTILITIES ARE SHOWN AS PER FIELD LOCATION AND OR AVAILABLE RECORDS. THE CONTRACTOR SHALL BE RESPONSIBLE FOR VERIFYING THE ACTUAL LOCATION AND ELEVATION IN THE FIELD PRIOR TO BEGINNING CONSTRUCTION. LOCATES CAN BE REQUESTED THRU THE ONE CALL CENTER AT 811

ATTENTION: OREGON LAW REQUIRES THAT YOU FOLLOW RULES ADOPTED BY THE OREGON UTILITY NOTIFICATION CENTER. THOSE RULES ARE SET FORTH IN O.A.R 952-001-0010 THROUGH 952-001-0090. YOU MAY OBTAIN COPIES OF THE RULES BY CALLING THE CENTER AT 503-232-1987

IT IS THE CONTRACTORS RESPONSIBILITY TO RE-ESTABLISH, PER OREGON REVISED STATUTES, ALL SURVEY MONUMENTS DISTURBED OR DESTROYED BY THIS WORK. THIS INCLUDES MONUMENTS NOT SHOWN IN THESE PLANS, WHICH ARE DISCOVERED DURING THE COURSE OF CONSTRUCTION. IT IS THE CONTRACTORS RESPONSIBILITY TO VERIFY ELEVATIONS OF SIDE SHOT MONUMENTS FOR USE AS TEMPORARY BENCH MARKS AND SET TEMPORARY BENCH MARKS OR ADDITIONAL HORIZONTAL CONTROL AS NEEDED.

UPON AWARD OF THE CONTRACT, PARAMETRIX WILL PROVIDE THE CONTRACTOR WITH AN "ASCII" POINT FILE CONTAINING ALL CONTROL POINTS ALONG WITH ALIGNMENT CENTER LINE POINTS AT 50' STATIONS.



Parametrix
ENGINEERING · PLANNING · ENVIRONMENTAL SCIENCES

150 NW PACIFIC PARK LANE, SUITE 110 | BEND, OR 97701
P 541.508.7710
WWW.PARAMETRIX.COM

PROJECT NAME
**OBRH CORRIDOR IMPROVEMENTS
DALE RD. INTERSECTION**

DESCHUTES COUNTY

COVER SHEET

DRAWING NO.
1 OF 18

C1.0

LAYOUT: COVER SHEET PATH: U:\Bent\Projects\Clients\2509-Deschutes County\297-2509-005 OBRH Design Phase\995\ica\CADD\DWG\DALE\CD'S PLOTTED BY: fccoddy DATE: Wednesday, June 27, 2018 8:31:32 AM

LAYOUT: PROJECT DETAILS PATH: U:\Bend\Projects\Clients\2009-Deschutes County\209-005 OBRH Design Phase\99Svcs\CADD\DWG\DALE\CD'S PLOTTED BY: ricodav DATE: Wednesday, June 27, 2018 8:31:39 AM

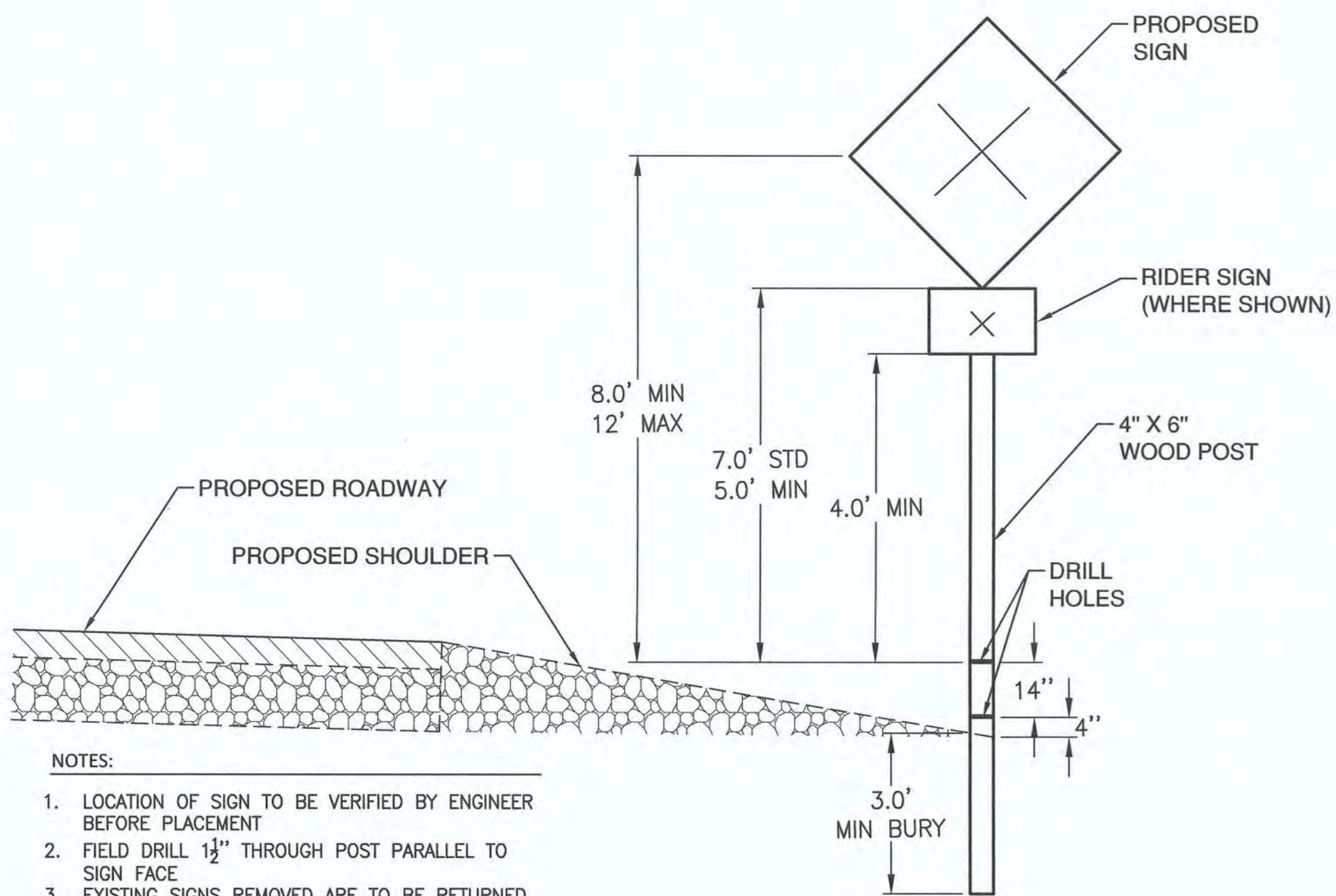

- NOTES:
1. LOCATION OF SIGN TO BE VERIFIED BY ENGINEER BEFORE PLACEMENT
 2. FIELD DRILL 1 1/2" THROUGH POST PARALLEL TO SIGN FACE
 3. EXISTING SIGNS REMOVED ARE TO BE RETURNED TO THE COUNTY
 4. POSTS ARE TO BE DISPOSED OF BY CONTRACTOR

**SIGN INSTALLATION
DETAIL**
 NTS 1
 C1.1

ODOT STD DWG INDEX	
RD 810	BARBED AND WOVEN WIRE FENCE
TM 200	SIGN INSTALLATION DETAILS
TM 201	MISCELLANEOUS SIGN PLACEMENT DETAILS
TM 500	PAVEMENT MARKING STANDARD DETAIL BLOCKS
TM 501	PAVEMENT MARKING STANDARD DETAIL BLOCKS
TM 503	PAVEMENT MARKING STANDARD DETAIL BLOCKS
TM 530	INTERSECTION PAVEMENT MARKINGS (CROSSWALK, STOP BAR & BIKE LANE STENCIL)
TM 531	TURN ARROW MARKING DETAILS
TM 539	MEDIAN AND LEFT TURN CHANNELIZATION DETAILS
TM 560	ALIGNMENT LAYOUT: GENERAL
TM 561	ALIGNMENT LAYOUT: LEFT TURN LANE, CENTERLINE, & MEDIANS
TM 671	3 SECOND GUST WIND SPEED MAP
TM 676	SIGN ATTACHMENTS
TM 681	PERFORATED STEEL SQUARE TUBE (PSST) SIGN SUPPORT INSTALLATION
TM 688	SECONDARY SIGN MOUNTING DETAILS
TM 800	TABLES, ABRUPT EDGE AND PCMS DETAILS
TM 820	TEMPORARY BARRICADES
TM 821	TEMPORARY BARRICADES
TM 822	TEMPORARY BARRICADES
TM 840	CLOSURE DETAILS
TM 841	INTERSECTION WORK ZONE DETAILS
TM 850	2-LANE, 2-WAY ROADWAYS

REVISIONS	DATE	BY	DESIGNED DWL

**ONE INCH AT FULL SCALE,
IF NOT, SCALE ACCORDINGLY**
 FILE NAME
 BE-2509-005.1-C1.1-NT00
 JOB No.
 297-2509-005
 DATE
 6/26/18



Parametrix
 ENGINEERING · PLANNING · ENVIRONMENTAL SCIENCES
 150 NW PACIFIC PARK LANE, SUITE 110 | BEND, OR 97701
 P 541.508.7710
 WWW.PARAMETRIX.COM

PROJECT NAME
**OBRH CORRIDOR IMPROVEMENTS
DALE RD. INTERSECTION**
 DESCHUTES COUNTY

PROJECT DETAILS

DRAWING NO.
 2 OF 18
C1.1

LAYOUT: TYPICAL SECTIONS PATH: U:\Bend\Projects\Clients\2509-Deschutes County\2509-005 OBRH Design Phase\993\sva\CADD\DWG\DALE\CD'S PLOTTED BY: ficadv DATE: Wednesday, June 27, 2018 8:31:46 AM

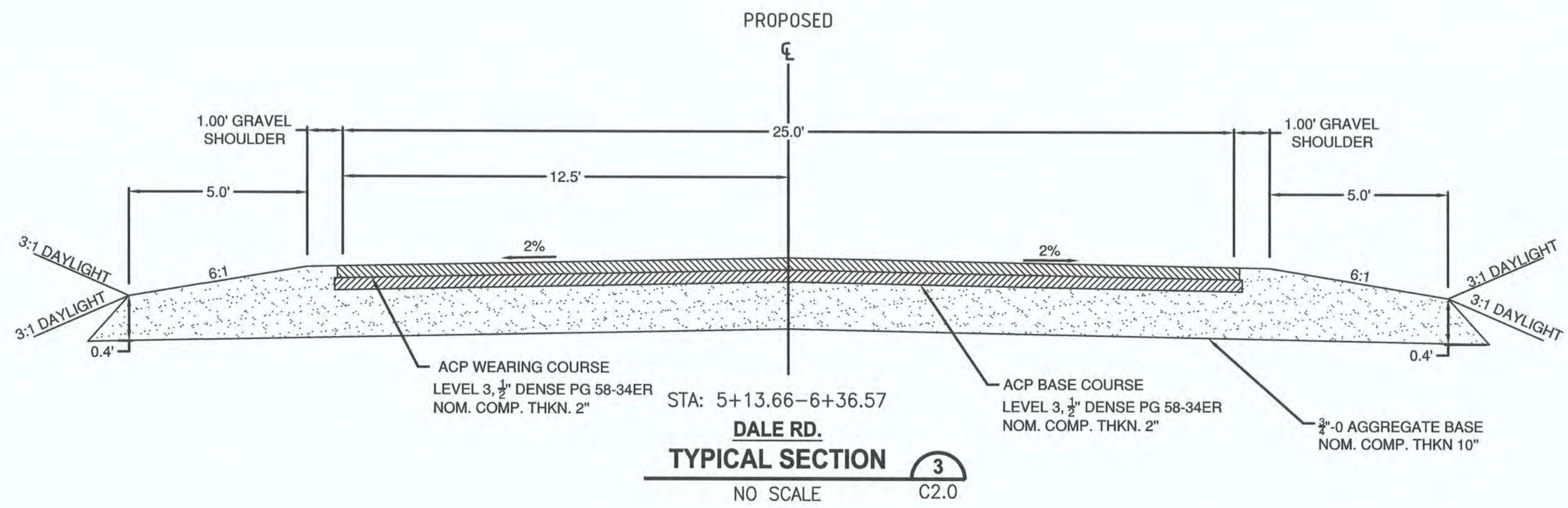
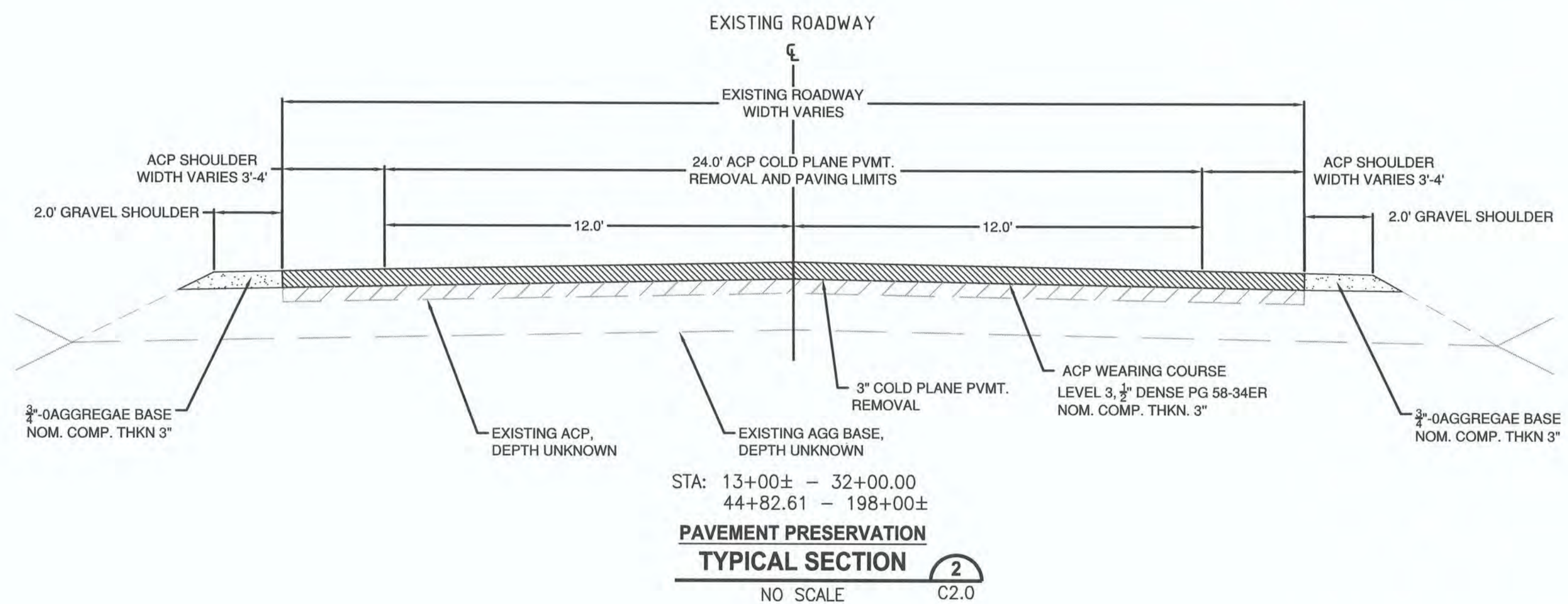
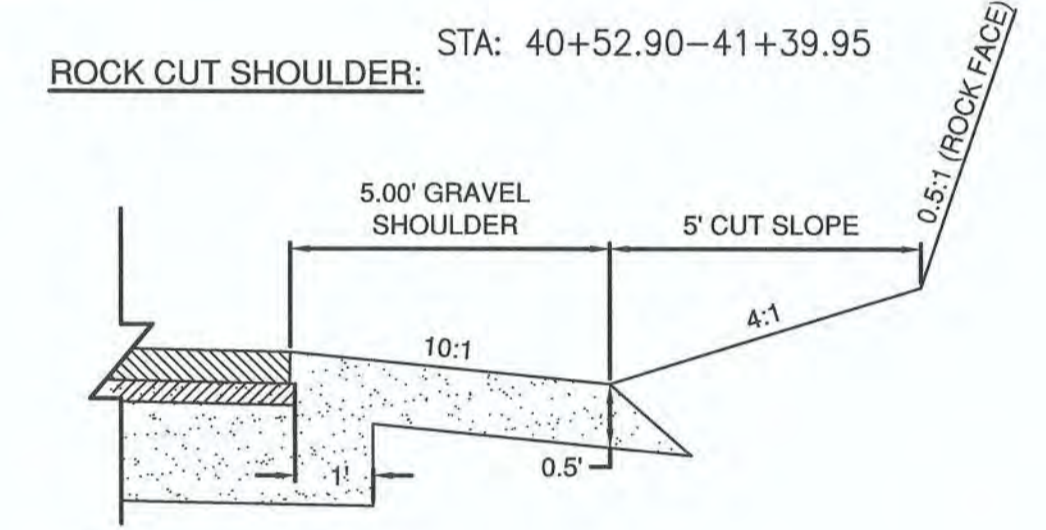
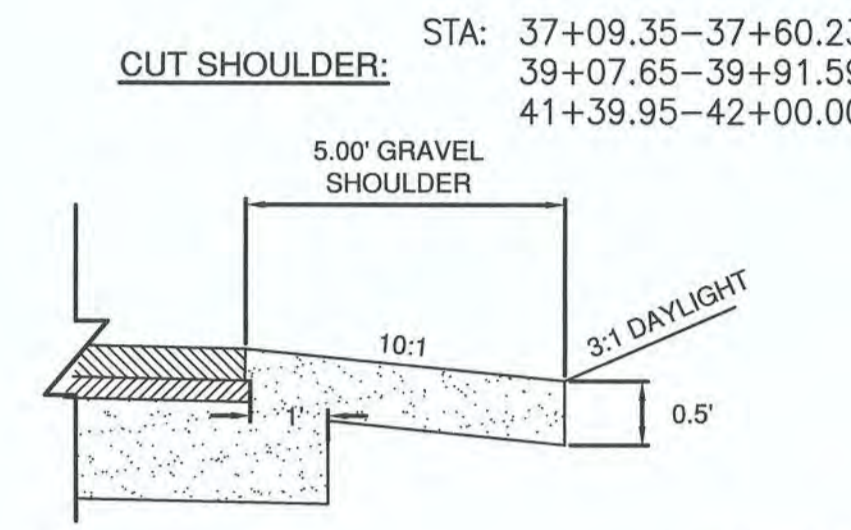
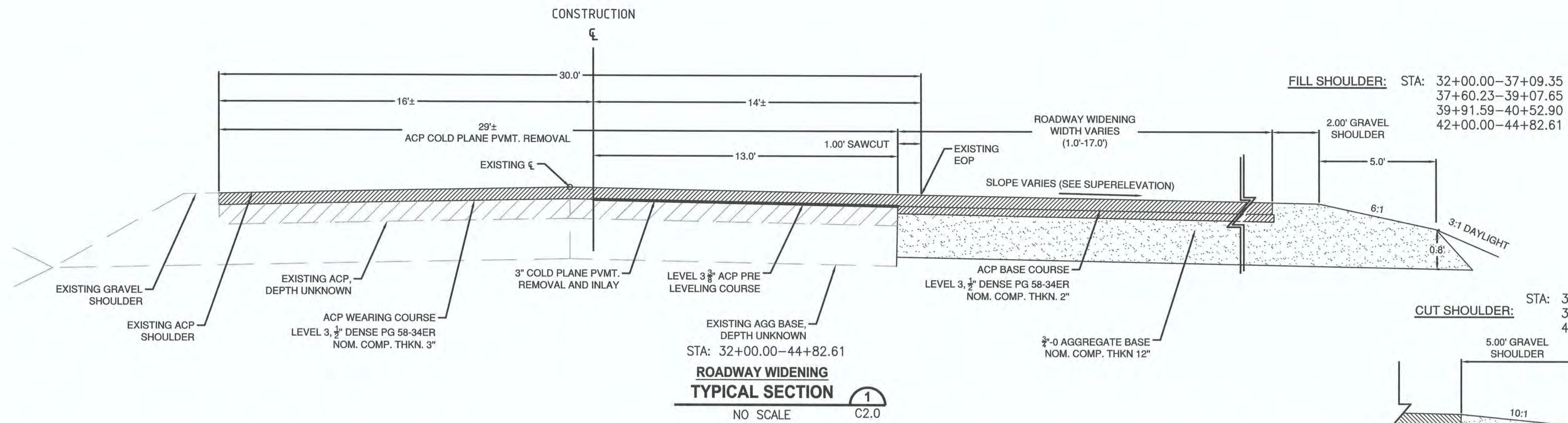

REVISIONS	DATE	BY	DESIGNED DWL

ONE INCH AT FULL SCALE.
IF NOT, SCALE ACCORDINGLY

FILE NAME
BE-2509-005.1-C2.0-TS00

JOB No.
297-2509-005

DATE
6/26/18



Parametrix
ENGINEERING · PLANNING · ENVIRONMENTAL SCIENCES

150 NW PACIFIC PARK LANE, SUITE 110 | BEND, OR 97701
P 541.508.7710
WWW.PARAMETRIX.COM

PROJECT NAME
**OBRH CORRIDOR IMPROVEMENTS
DALE RD. INTERSECTION**
DESCHUTES COUNTY

TYPICAL SECTIONS

DRAWING NO.
3 OF 18
C2.0

NOTE: GRIND DEPTH SHOWN INDICATES THE APPROXIMATE REQUIRED DEPTH THAT IS ANTICIPATED TO BE ENCOUNTERED DURING CONSTRUCTION TO LEVEL ASPHALT GRADE AT SAWCUT LINE. SEE SECTIONS BELOW FOR EXAMPLES

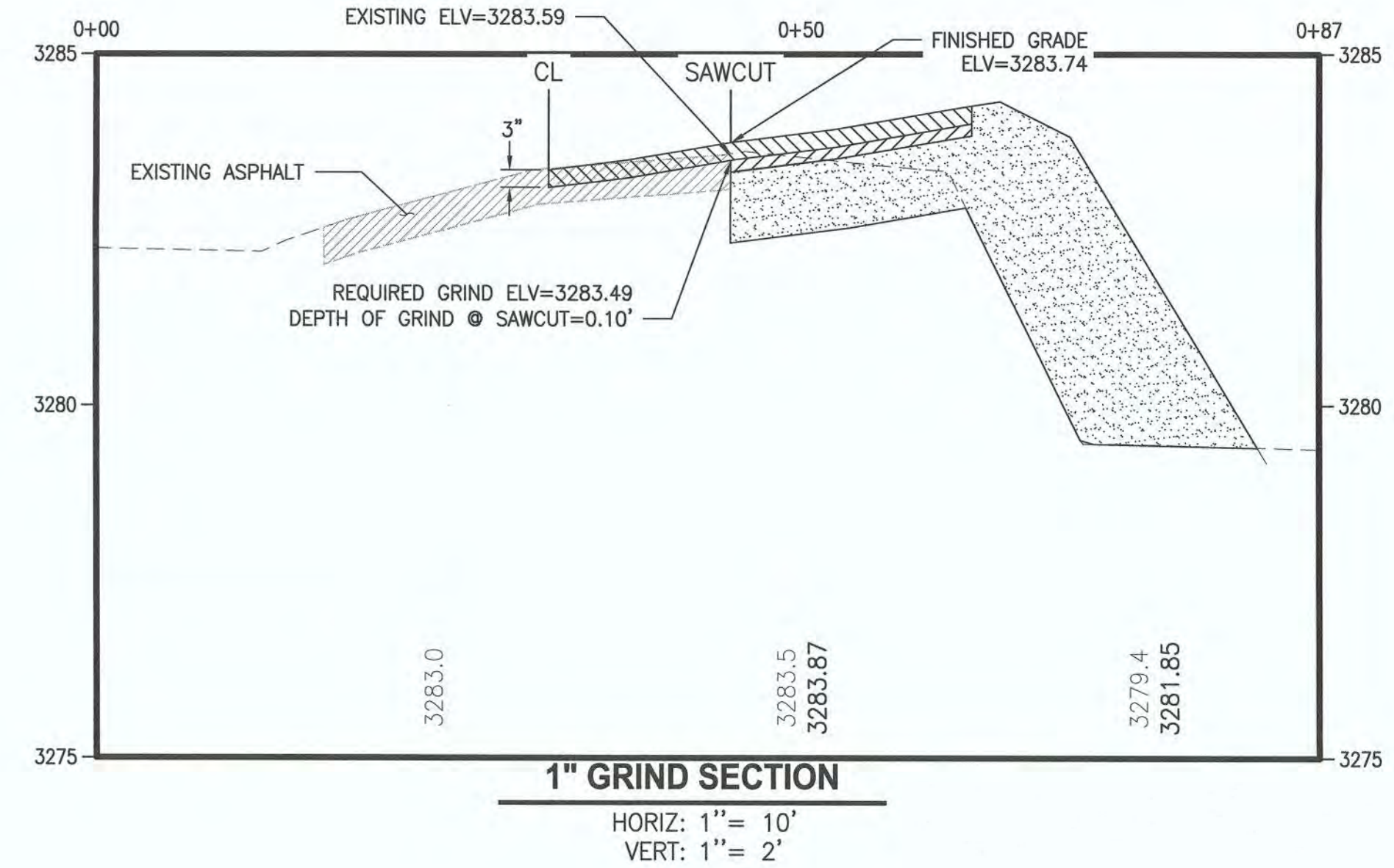
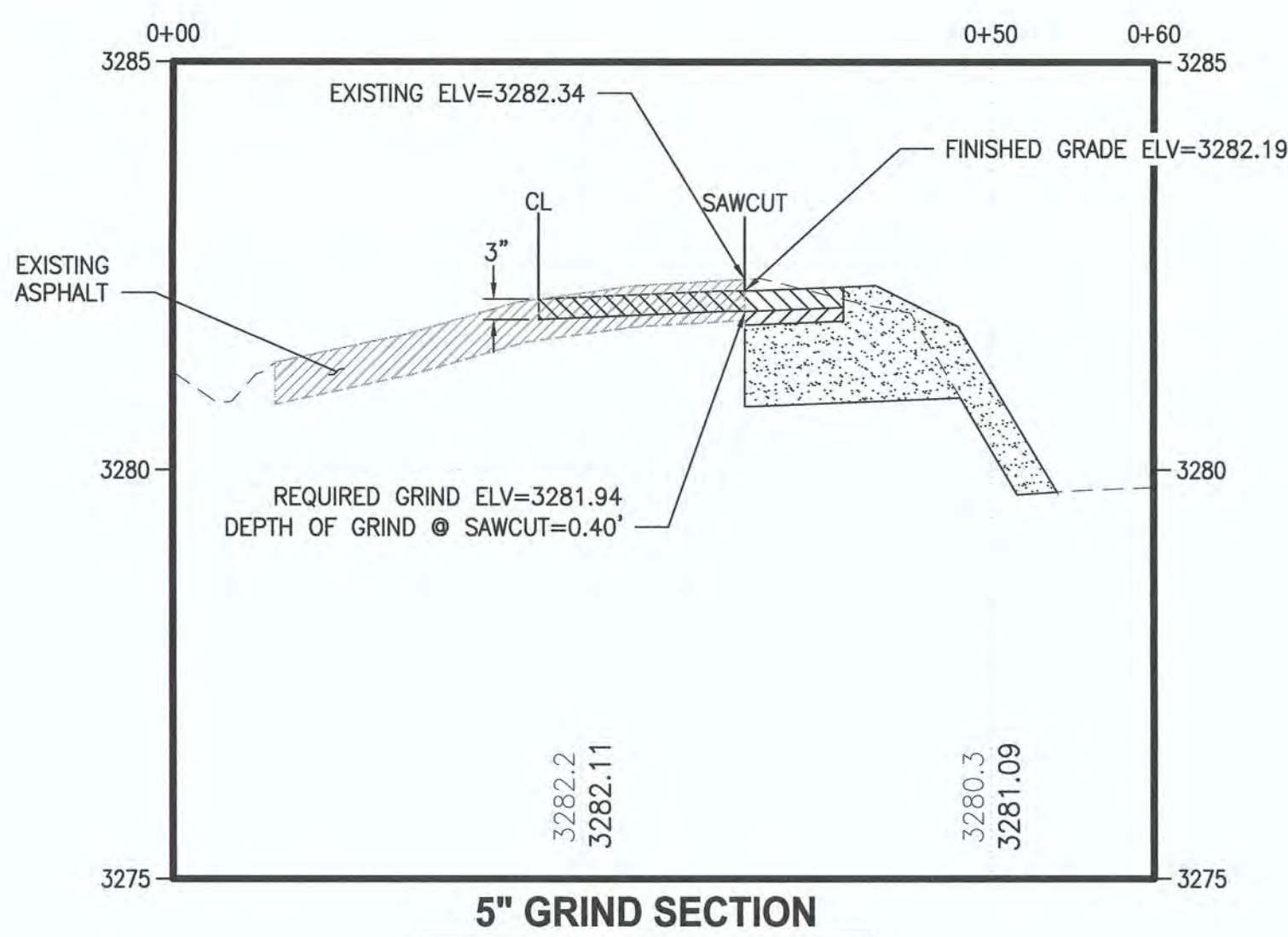
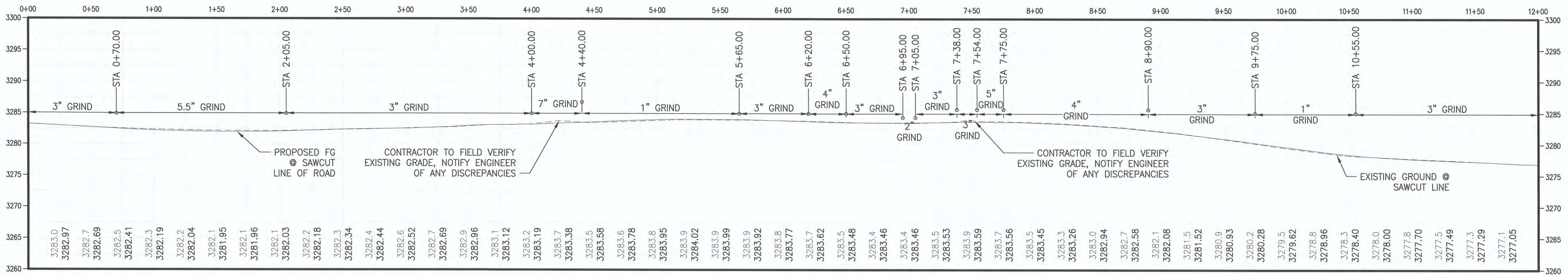
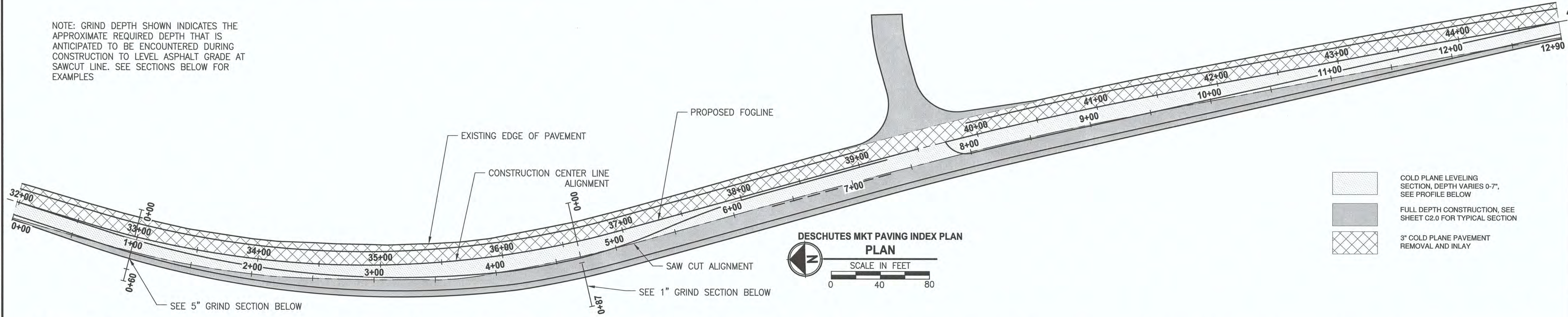

PATH: U:\Bend\Projects\Clients\2509--Deschutes County\297-2509-005 OBRH Design Phase\985\cadd\DWG\DALE\CD'S PLOTTED BY: rlcodav DATE: Wednesday, June 27, 2018 8:31:58 AM
 LAYOUT: PAVING INDEX

REVISIONS	DATE	BY	DESIGNED DWL/DR

ONE INCH AT FULL SCALE, IF NOT, SCALE ACCORDINGLY
 FILE NAME: BE-2509-005.1-C2.1-PI00
 JOB No: 297-2509-005
 DATE: 6/26/18



Parametrix
 ENGINEERING · PLANNING · ENVIRONMENTAL SCIENCES
 150 NW PACIFIC PARK LANE, SUITE 110 | BEND, OR 97701
 P 541.508.7710
 WWW.PARAMETRIX.COM

PROJECT NAME
**OBRH CORRIDOR IMPROVEMENTS
 DALE RD. INTERSECTION**
 DESCHUTES COUNTY

PAVING INDEX

DRAWING NO.
 -4- OF 18
C2.1

LAYOUT: PAVEMENT PRESERVATION PLAN
 PATH: U:\Bend\Projects\Clients\2509--Deschutes County\297--2509--005 OBRH Design\Drawings\CADD\DWG\DALE\CD'S
 PLOTTED BY: ricodav DATE: Wednesday, June 27, 2018 8:32:14 AM

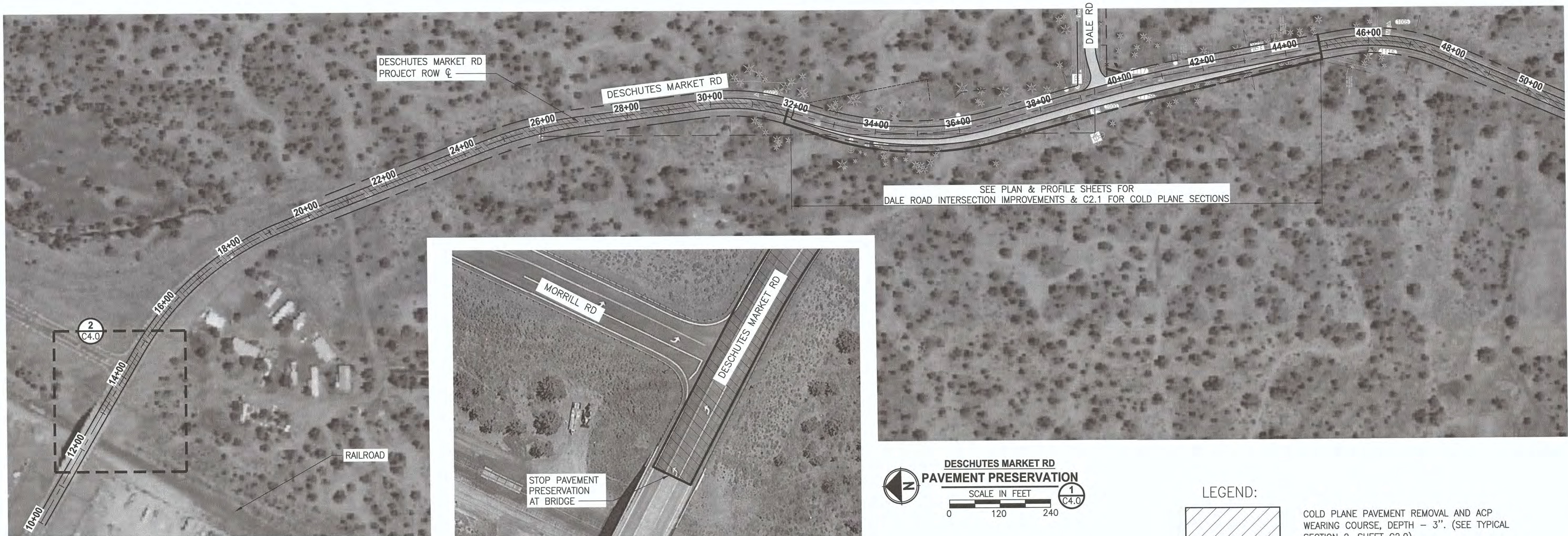

**DESCHUTES MARKET ROAD NORTH
 DETAIL**
 NO SCALE C4.0

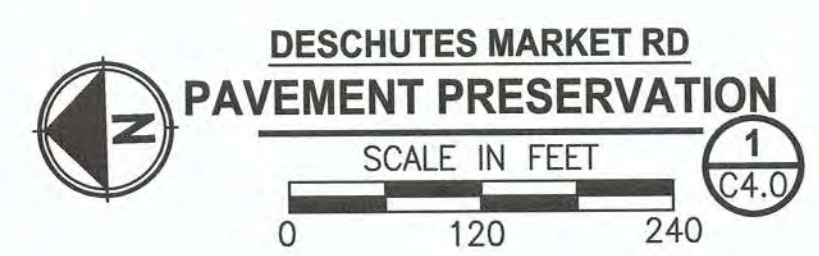

LEGEND:

 COLD PLANE PAVEMENT REMOVAL AND ACP WEARING COURSE, DEPTH - 3". (SEE TYPICAL SECTION 2, SHEET C2.0)

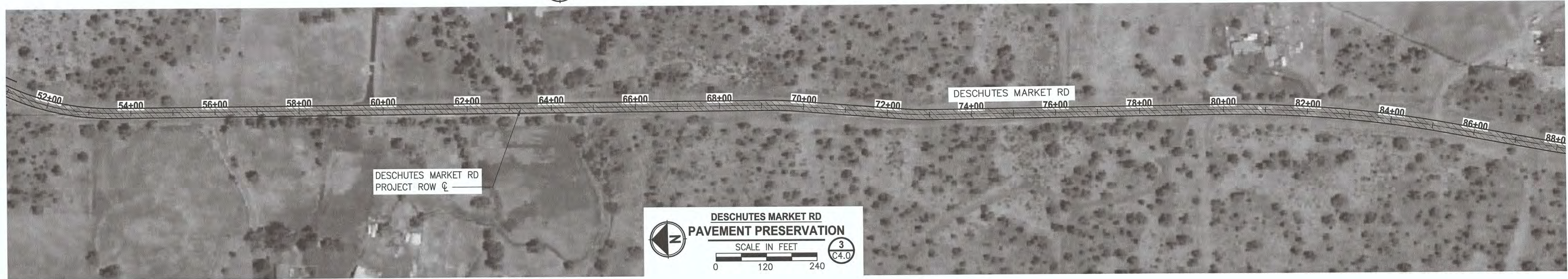

**DESCHUTES MARKET RD
 PAVEMENT PRESERVATION**
 SCALE IN FEET
 0 120 240 C4.0

REVISIONS	DATE	BY	DESIGNED DWL

**ONE INCH AT FULL SCALE.
 IF NOT, SCALE ACCORDINGLY.**
 FILE NAME
 BE-2509-005.1-C3.0-CORR 00
 JOB No.
 297-2509-005
 DATE
 6/26/18



Parametrix
 ENGINEERING · PLANNING · ENVIRONMENTAL SCIENCES
 150 NW PACIFIC PARK LANE, SUITE 110 | BEND, OR 97701
 P 541.508.7710
 WWW.PARAMETRIX.COM

PROJECT NAME
**OBRH CORRIDOR IMPROVEMENTS
 DALE RD. INTERSECTION**
 DESCHUTES COUNTY

PAVEMENT PRESERVATION PLAN

DRAWING NO.
 5 OF 18
C3.0

LAYOUT: PAVEMENT PRESERVATION PLAN PATH: U:\Bend\Projects\Clients\2509-Deschutes County\2509-005 OBRH Design Phase\955ves\CADD\DWG\DALE\GD'S PLOTTED BY: ricardv DATE: Wednesday, June 27, 2018 8:32:30 AM

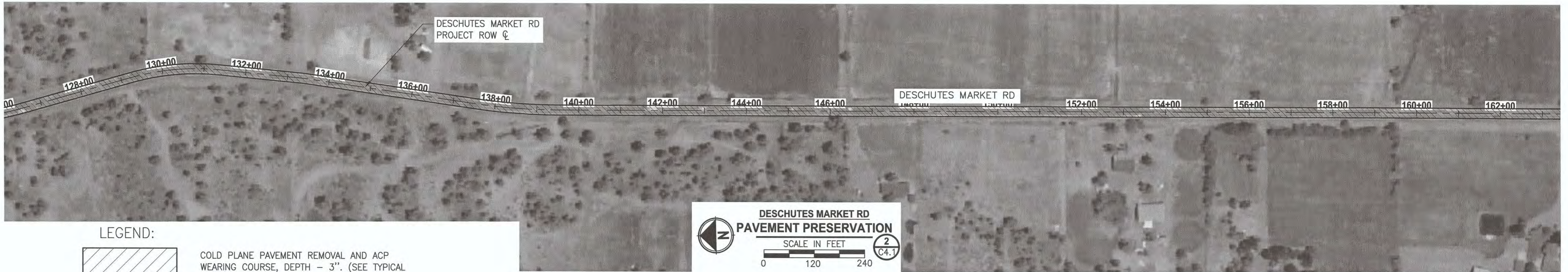
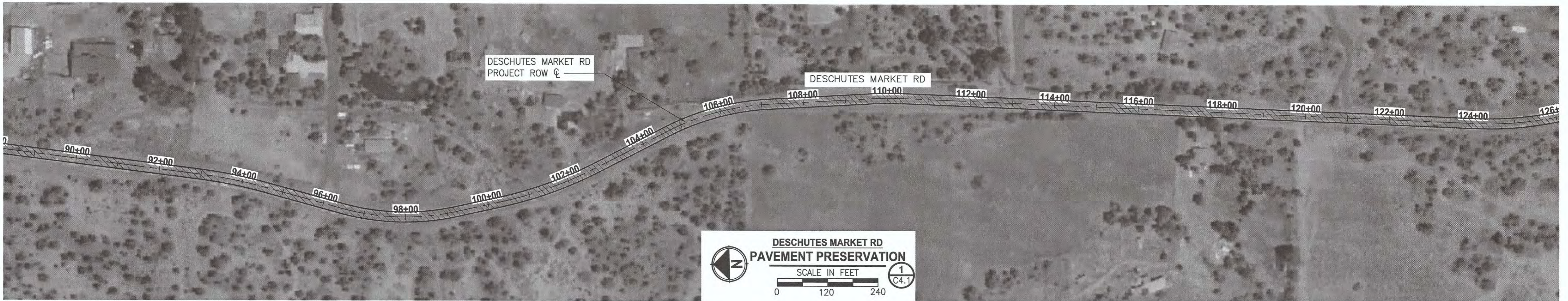

LEGEND:
 COLD PLANE PAVEMENT REMOVAL AND ACP WEARING COURSE, DEPTH - 3". (SEE TYPICAL SECTION 2, SHEET C2.0)

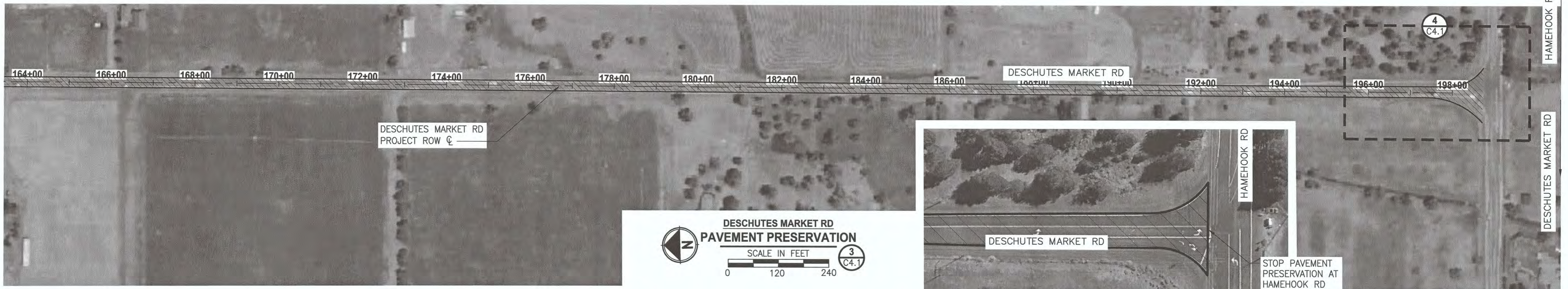

REVISIONS	DATE	BY	DESIGNED
			DWL
			DWL
			CHECKED
			APPROVED

ONE INCH AT FULL SCALE, IF NOT, SCALE ACCORDINGLY.
 FILE NAME: BE-2509-005.1-C3.1-CORR.00
 JOB No.: 297-2509-005
 DATE: 6/26/18



Parametrix
 ENGINEERING · PLANNING · ENVIRONMENTAL SCIENCES
 150 NW PACIFIC PARK LANE, SUITE 110 | BEND, OR 97701
 P 541.508.7710
 WWW.PARAMETRIX.COM

PROJECT NAME
OBRH CORRIDOR IMPROVEMENTS
DALE RD. INTERSECTION
 DESCHUTES COUNTY

PAVEMENT PRESERVATION PLAN

DRAWING NO.
 6 OF 18
C3.1

LAYOUT: PLAN & PROFILE STA 31+00-39+00
 PATH: U:\Bend\Projects\Clients\2509-Deschutes County\2509-005 OBRH Design Phase\995\cadd\DWG\DALE\CD'S
 PLOTTED BY: ricodav DATE: Wednesday, June 27, 2018 8:39:29 AM

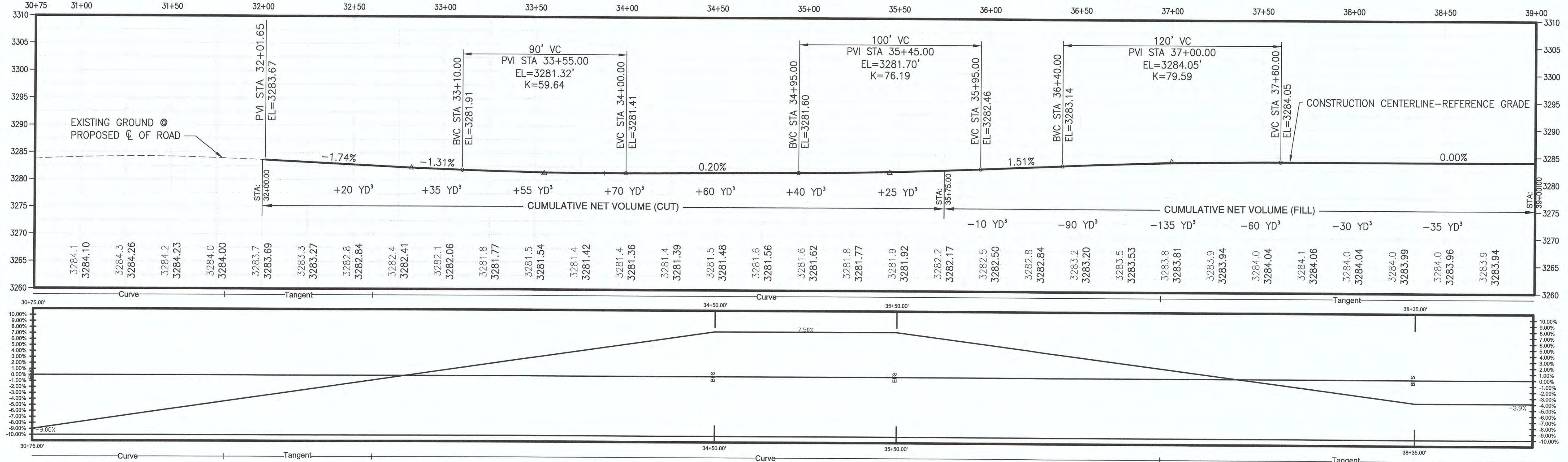
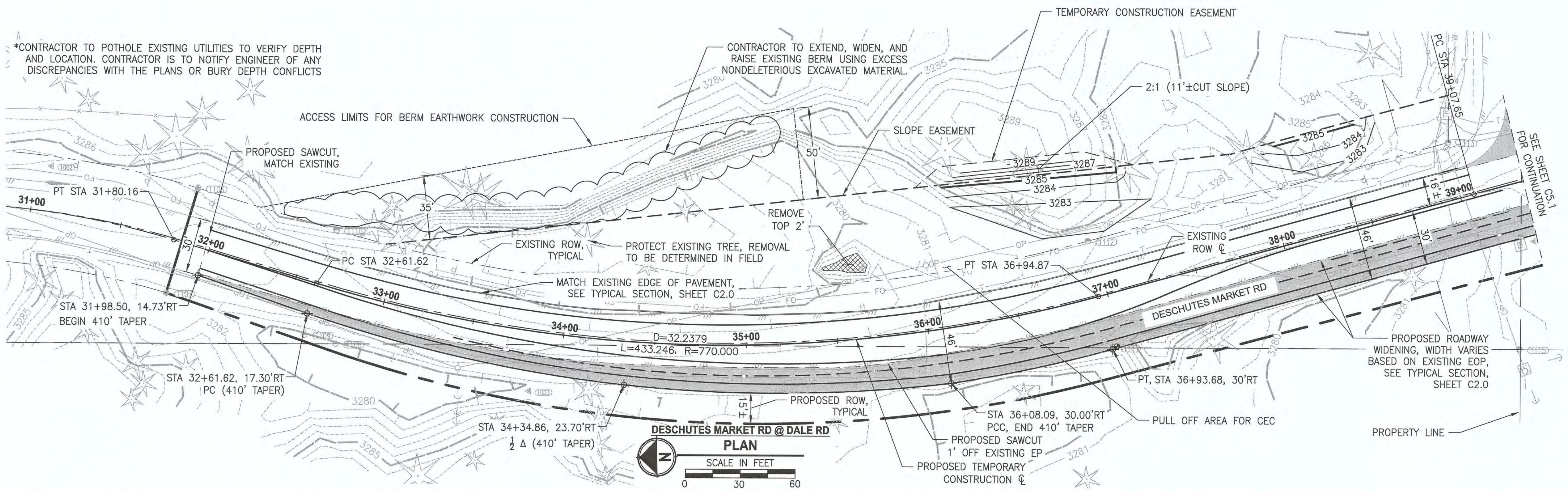

REVISIONS	DATE	BY	DESIGNED	DRAWN	CHECKED	APPROVED
			DWL	DWL		

ONE INCH AT FULL SCALE.
 IF NOT, SCALE ACCORDINGLY

FILE NAME: 2509-005.1-C5.0-PP00
 JOB No: 297-2509-005
 DATE: 6/26/18



Parametrix
 ENGINEERING · PLANNING · ENVIRONMENTAL SCIENCES

150 NW PACIFIC PARK LANE, SUITE 110 | BEND, OR 97701
 P 541.508.7710
 WWW.PARAMETRIX.COM

PROJECT NAME
**OBRH CORRIDOR IMPROVEMENTS
 DALE RD. INTERSECTION**

DESCHUTES COUNTY

PLAN & PROFILE, STA 31+00-39+00

DRAWING NO.
 8 OF 18

C5.0

LAYOUT: PLAN & PROFILE STA 39+00-46+00 PATH: U:\Bend\Projects\Clients\2509-Deschutes County\2509-005 OBRH Design Phase\995\cadd\DWG\DALE\CD'S PLOTTED BY: rccody DATE: Wednesday, June 27, 2018 8:32:58 AM

*CONTRACTOR TO POTHOLE EXISTING UTILITIES TO VERIFY DEPTH AND LOCATION. CONTRACTOR IS TO NOTIFY ENGINEER OF ANY DISCREPANCIES WITH THE PLANS OR BURY DEPTH CONFLICTS

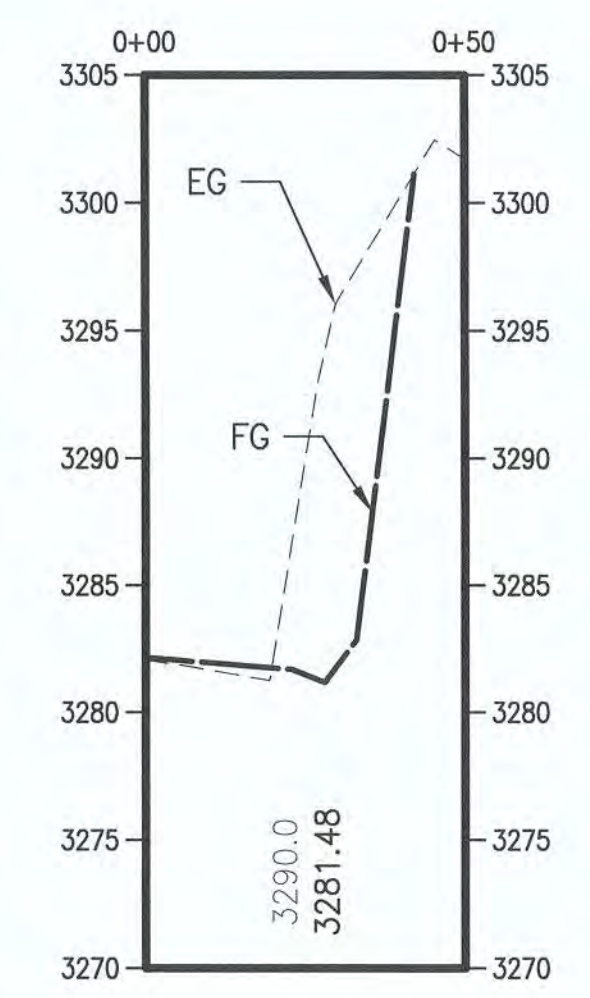
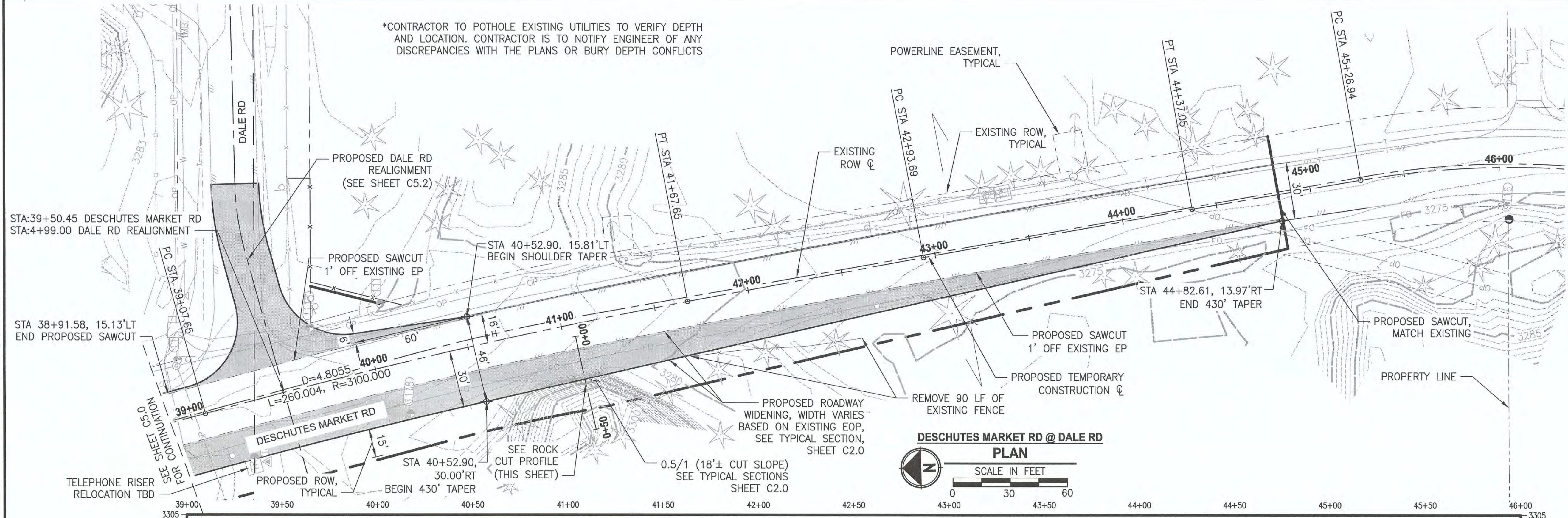

ROCK CUT PROFILE
 HORIZ: 1" = 30'
 VERT: 1" = 10'

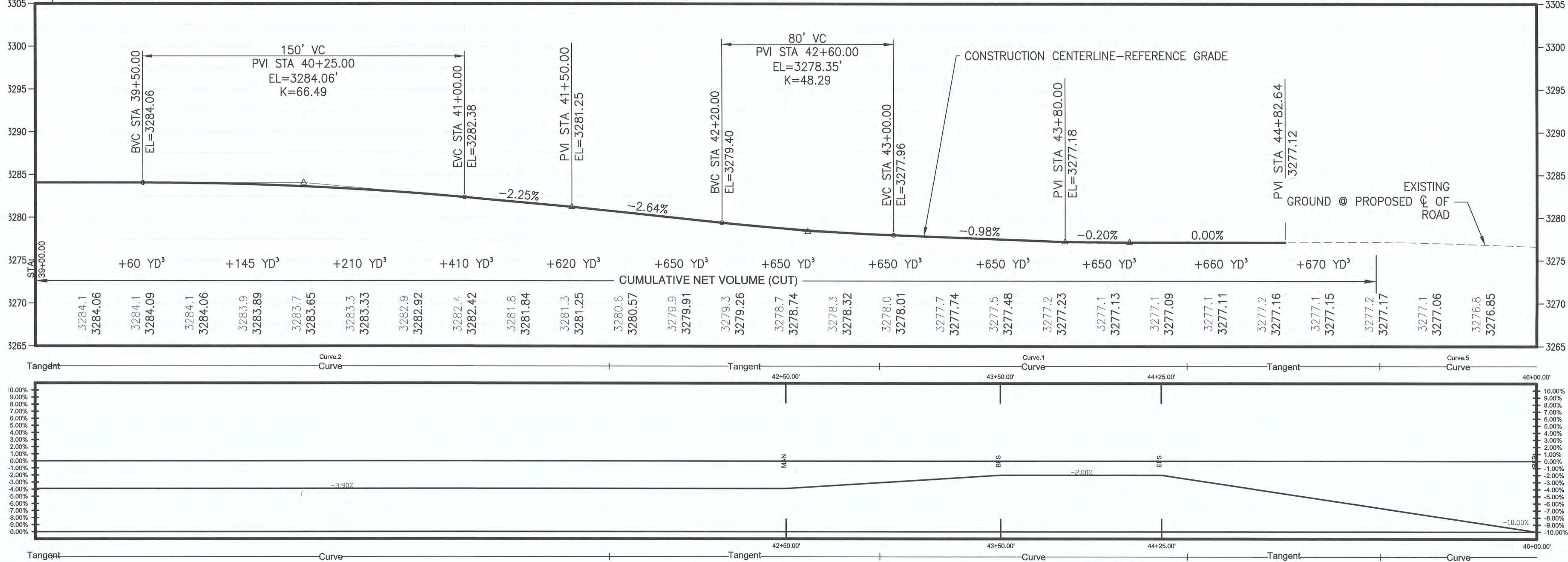

DESCHUTES MARKET RD @ DALE RD PROFILE

HORIZ: 1" = 30'
 VERT: 1" = 10'

REVISIONS	DATE	BY	DESIGNED DWL

ONE INCH AT FULL SCALE.
 IF NOT, SCALE ACCORDINGLY.
 FILE NAME: BE-2509-005.1-C5.1-PP00
 JOB No. 297-2509-005
 DATE: 6/26/18



Parametrix
 ENGINEERING · PLANNING · ENVIRONMENTAL SCIENCES
 150 NW PACIFIC PARK LANE, SUITE 110 | BEND, OR 97701
 P 541.508.7710
 WWW.PARAMETRIX.COM

PROJECT NAME
OBRH CORRIDOR IMPROVEMENTS
DALE RD. INTERSECTION
 DESCHUTES COUNTY

PLAN & PROFILE, STA 39+00-46+00

DRAWING NO.
 9 OF 18
C5.1

LAYOUT: PLAN & PROFILE DALE RD INT. PATH: U:\Bend\Projects\Clients\2509-Deschutes County\297-2509-005 OBRH Design Phase\985\CAADD\DWG\DALE\CD'S. PLOTTED BY: rccodov. DATE: Wednesday, June 27, 2018, 8:33:10 AM

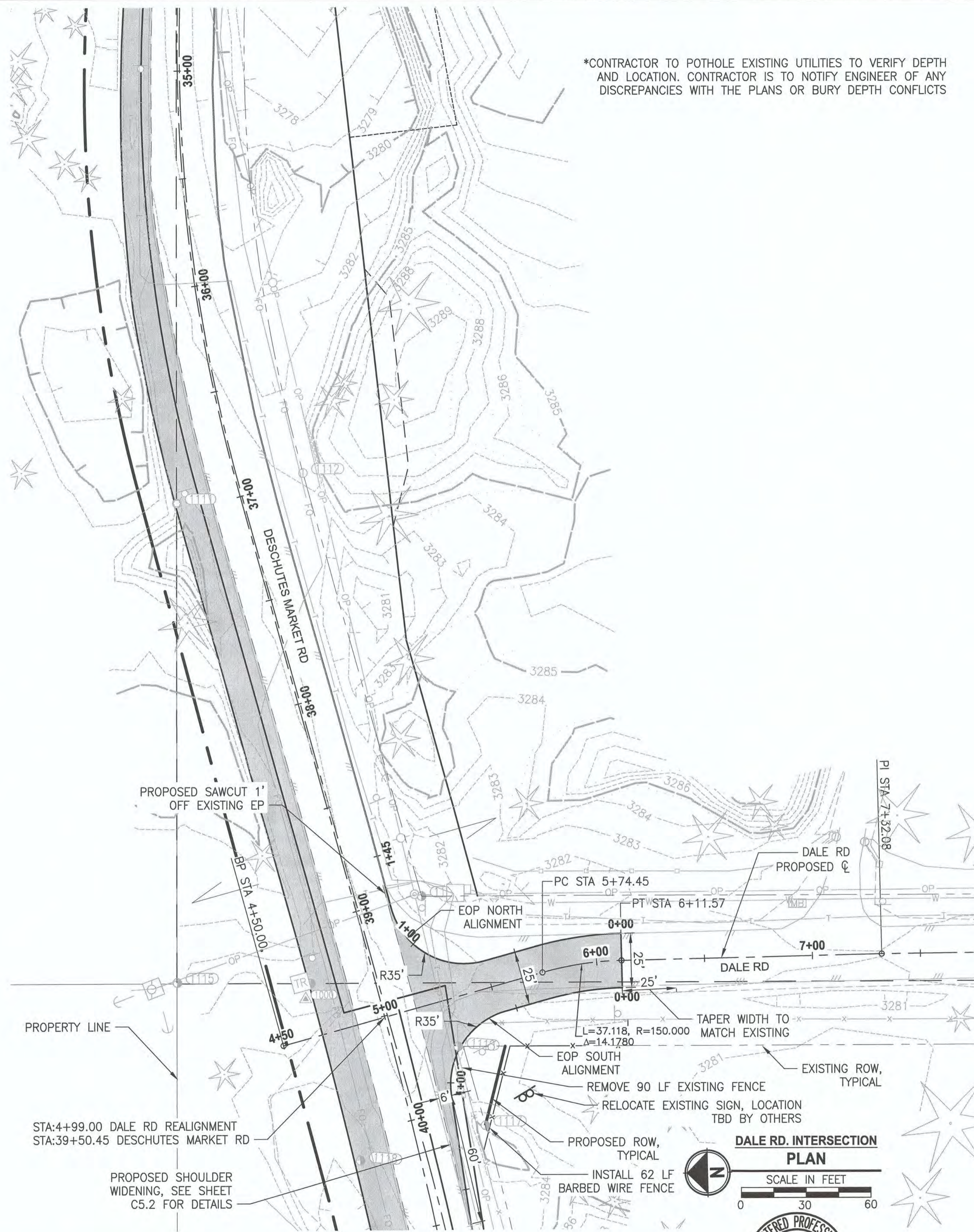

*CONTRACTOR TO POTHOLE EXISTING UTILITIES TO VERIFY DEPTH AND LOCATION. CONTRACTOR IS TO NOTIFY ENGINEER OF ANY DISCREPANCIES WITH THE PLANS OR BURY DEPTH CONFLICTS

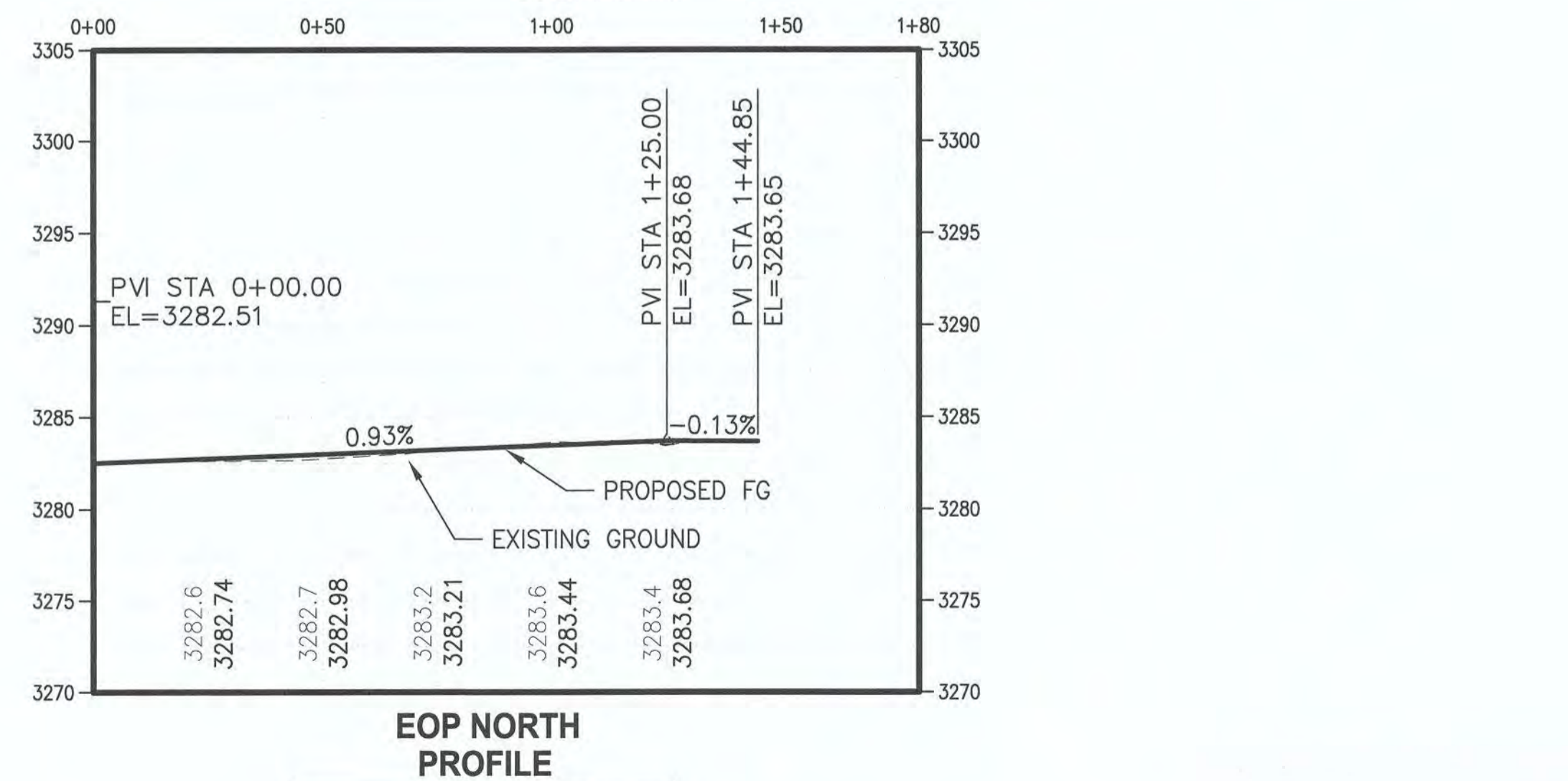
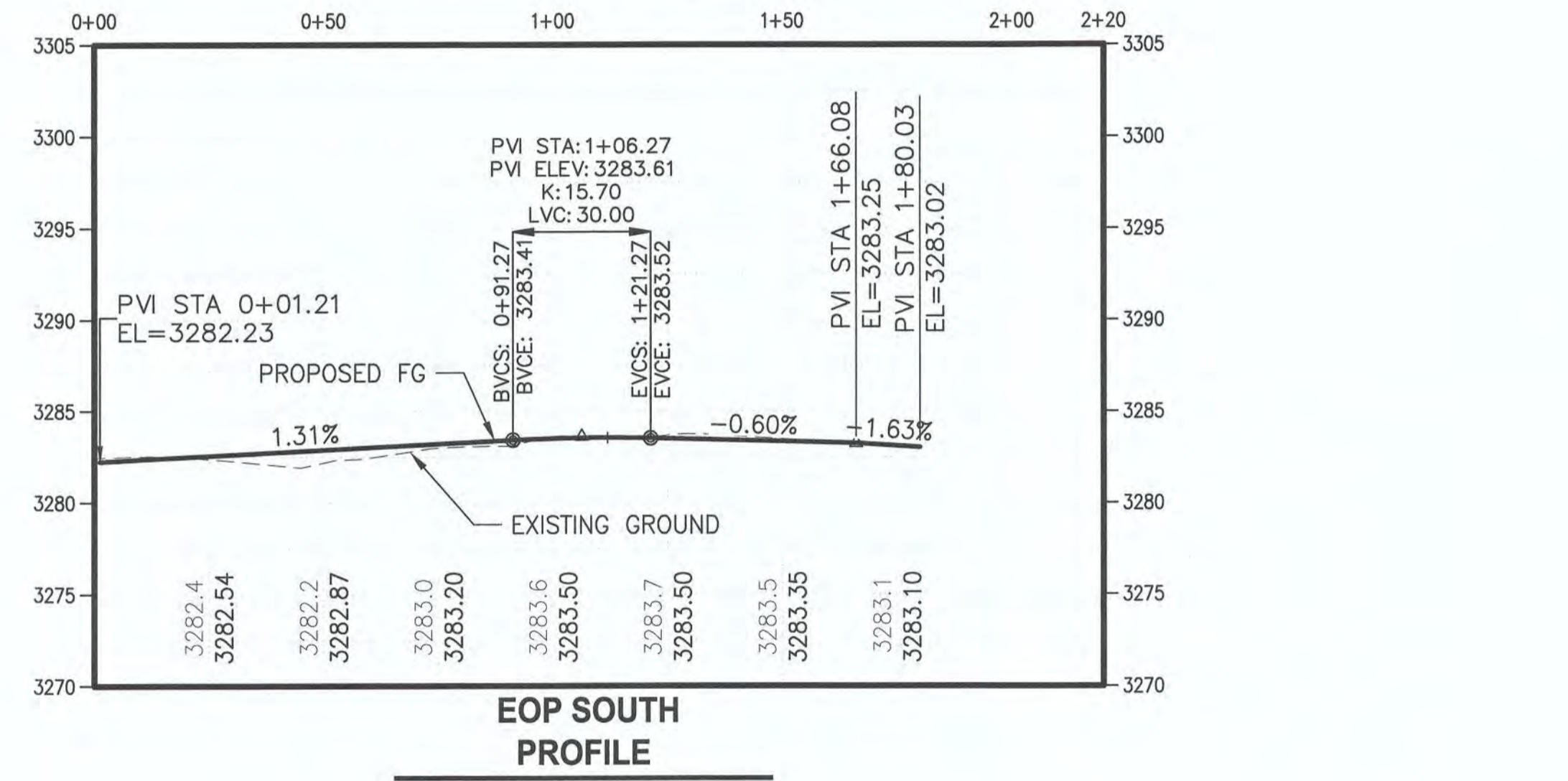
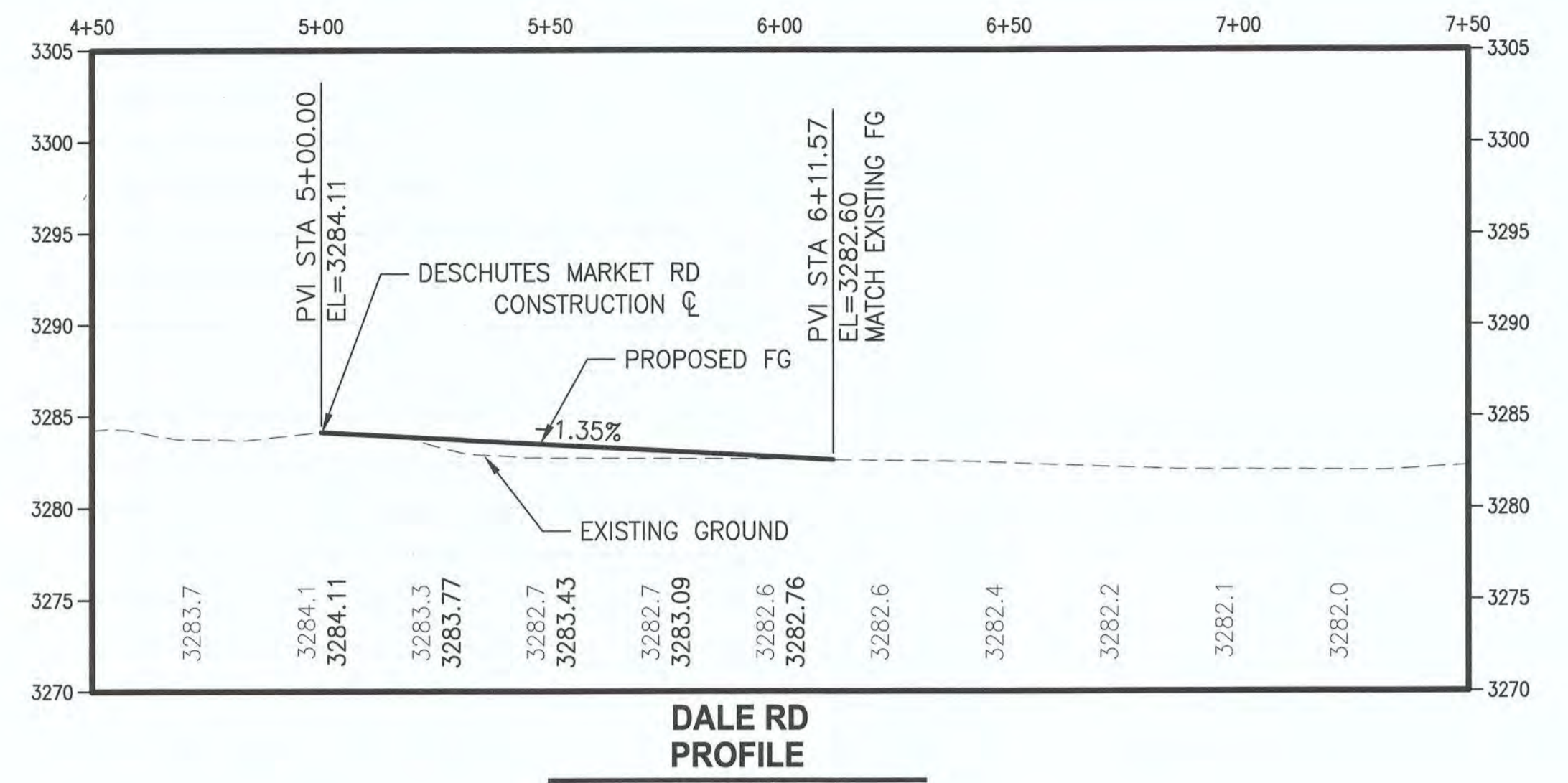

DALE RD. INTERSECTION PLAN

SCALE IN FEET
0 30 60



Parametrix
ENGINEERING · PLANNING · ENVIRONMENTAL SCIENCES
150 NW PACIFIC PARK LANE, SUITE 110 | BEND, OR 97701
P 541.508.7710
WWW.PARAMETRIX.COM

PROJECT NAME
**OBRH CORRIDOR IMPROVEMENTS
DALE RD. INTERSECTION**
DESCHUTES COUNTY

PLAN & PROFILE DALE RD INT





DRAWING NO.
10 OF 18
C5.2

REVISIONS	DATE	BY	DESIGNED DWL

ONE INCH AT FULL SCALE.
IF NOT, SCALE ACCORDINGLY
FILE NAME
BE-2509-005.1-C5.2-PP00
JOB No.
297-2509-005
DATE
6/26/18

SIGNING AND STRIPING LEGEND
OBRH CORRIDOR IMPROVEMENTS - DALE RD INTERSECTION





S I G N I N G L E G E N D

-  Remove and save existing sign (n) and remove (M) sign support.
-  Reinstall existing sign (n) on new (M) sign support.
-  Maintain and protect existing sign (N) and (M) support.
-  Remove sign (N) and (M) support.
-  Install Speed Feedback Sign system, vehicle pedestal. Consider "Speedcheck 15" model or equal. Contractor shall submit shop drawings for approval by Engineer. (See ###)

A B B R E V I A T I O N S

- N = Sign Number
- M = Material
- Material options:
- W = Wood Post
- ST = Perforated Steel Square Tube Sign Support

P A V E M E N T M A R K I N G S L E G E N D

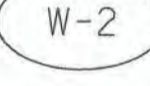
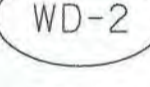
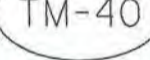
-  Inst. left turn arrow (white)
-  Inst. narrow double no-pass
-  Inst. 12" white stop bar
-  Inst. 4" white line
-  Inst. 8" white line
-  Inst. 8" white dotted line
-  Inst. yellow transverse median bars at 40' spacing
See detail on this sheet

G E N E R A L N O T E S

1. All signage and pavement marking shall conform to the requirements and specifications of the Manual on Uniform Traffic Control Devices (M.U.T.C.D.) latest edition, the Oregon supplement to the M.U.T.C.D., the Oregon Standard Specifications for Construction, and the project special provisions.
2. All pre-markings for pavement markings and striping, as well as signs locations shall be approved by the Engineer prior to final placement.
3. All pavement markings, with the exception of transverse bars, shall be paint.
4. All transverse bar pavement markings shall be "Method AB: Thermoplastic, Extruded or Sprayed, Surface, Non-Profiled".
5. All signs and sign supports removed from the project shall be salvaged to Deschutes County.

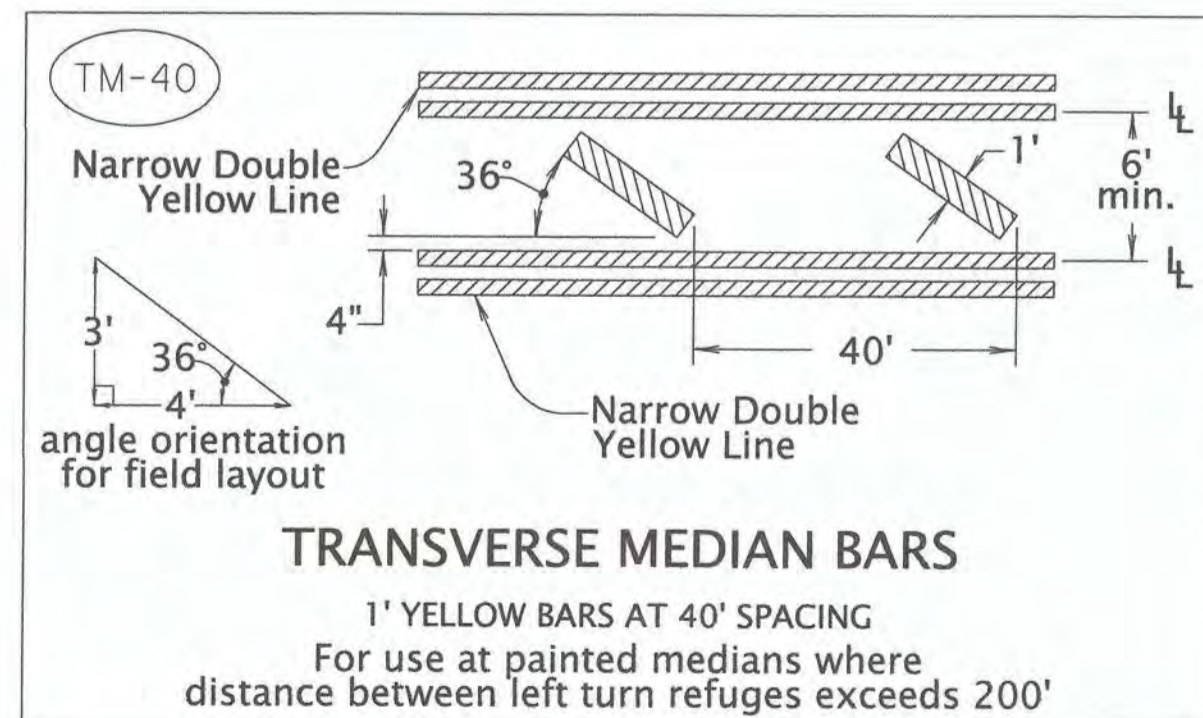

REVISIONS	DATE	BY	DESIGNED
			JDS
			DRAWN
			JDS
			CHECKED
			HJS
			APPROVED
			SGB

ONE INCH AT FULL SCALE. IF NOT, SCALE ACCORDINGLY
FILE NAME
JOB No. 297-2509-005
DATE 06/22/2018



PROJECT NAME OBRH CORRIDOR IMPROVEMENTS DALE RD. INTERSECTION DESCHUTES COUNTY

LEGEND

DRAWING NO. 10 OF 17
SS1

EXISTING SIGN DETAILS
 OBRH CORRIDOR IMPROVEMENTS - DALE RD INTERSECTION



Sign 1



Sign 2



3a



3b

Sign 3



4a



4b

Sign 4



5a



5b



5c

Sign 5



Sign 6



Sign 7



8a



8b

Sign 8

REVISIONS	DATE	BY	DESIGNED
			JDS
			DRAWN
			JDS
			CHECKED
			HJS
			APPROVED
			SGS

ONE INCH AT FULL SCALE.
 IF NOT, SCALE ACCORDINGLY

FILE NAME

JOB No.
 297-2509-005

DATE
 06/22/2018



PROJECT NAME

OBRH CORRIDOR IMPROVEMENTS
 DALE RD. INTERSECTION

DESCHUTES COUNTY

EXISTING SIGN DETAILS

DRAWING NO.
 11 OF 17

SS2

SPEED FEEDBACK SIGN DETAILS
 OBRH CORRIDOR IMPROVEMENTS - DALE RD INTERSECTION

SFS POLE CHART			
Pole No.	STA.	Offset	Posted Speed
1	36+50	37.0 RT	45 MPH
2	42+10	23.0 LT	45 MPH

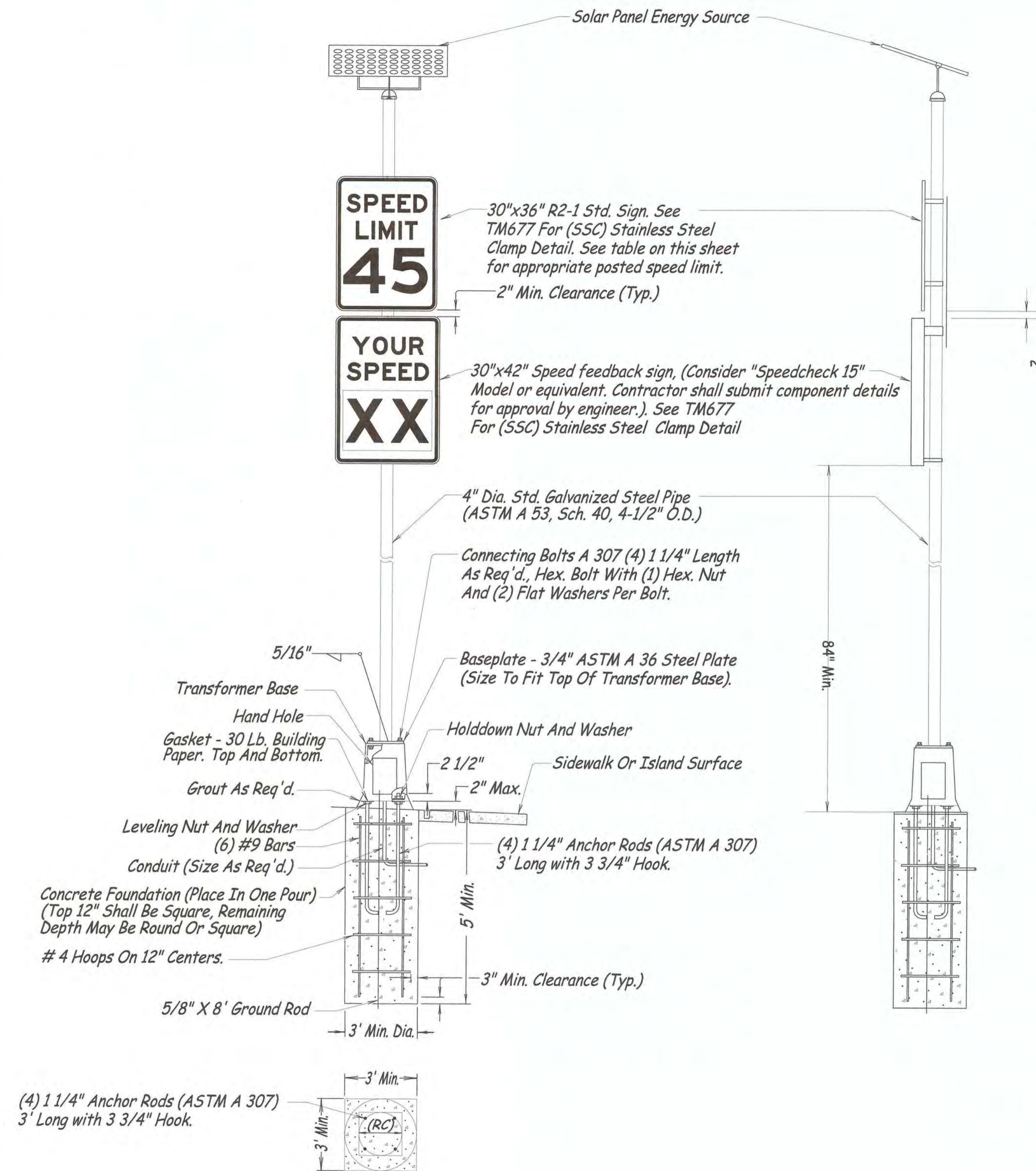
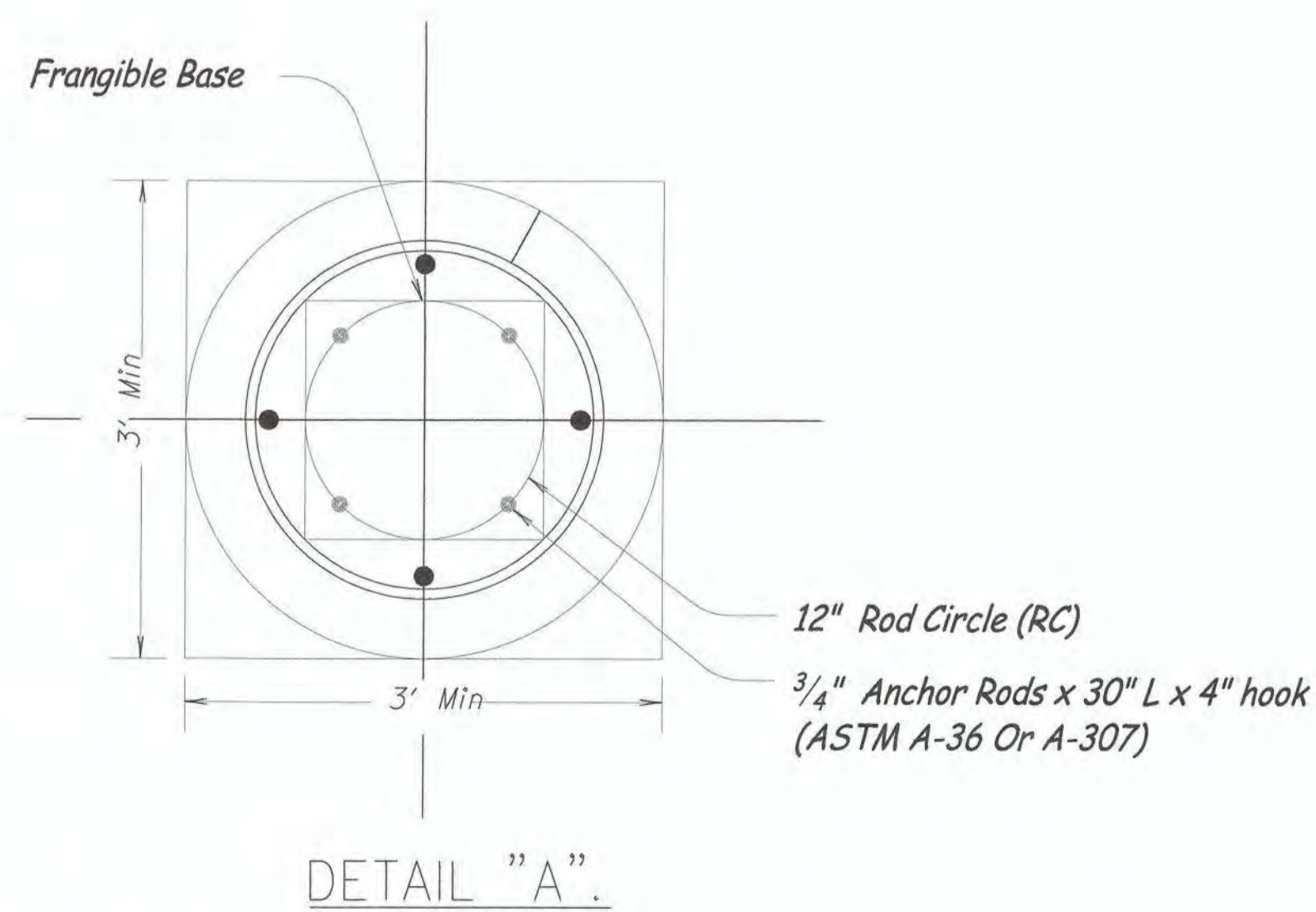

REVISIONS	DATE	BY	DESIGNED
			JDS
			JDS
			HJS
			SGB

ONE INCH AT FULL SCALE.
 IF NOT, SCALE ACCORDINGLY

FILE NAME

JOB No. 297-2509-005

DATE 06/22/2018



PROJECT NAME

OBRH CORRIDOR IMPROVEMENTS
 DALE RD. INTERSECTION

DESCHUTES COUNTY

SPEED FEEDBACK SIGN DETAILS

DRAWING NO.
 12 OF 17

SS3

SIGNING & STRIPING PLAN
 OBRH CORRIDOR IMPROVEMENTS - DALE RD INTERSECTION

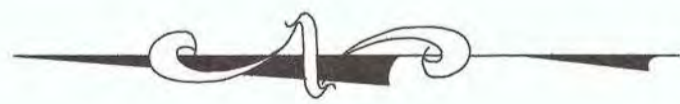
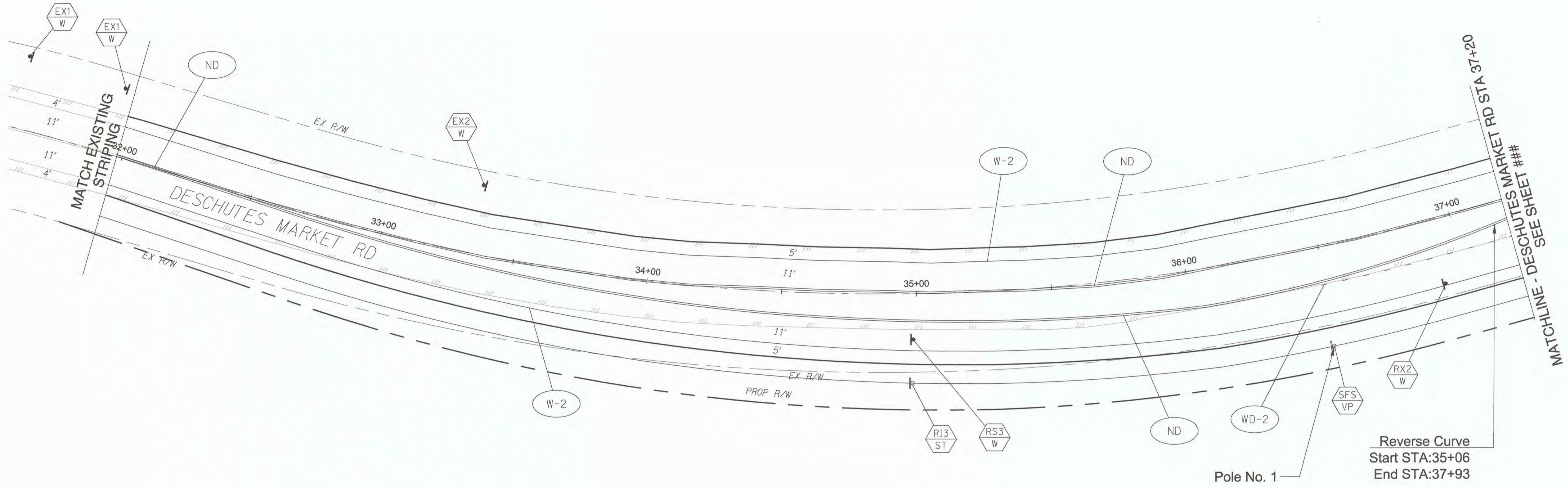

REVISIONS	DATE	BY	DESIGNED
			JDS
			DRAWN
			JDS
			CHECKED
			HJS
			APPROVED
			SGB

ONE INCH AT FULL SCALE.
 IF NOT, SCALE ACCORDINGLY

FILE NAME

JOB No. 297-2509-005

DATE 06/22/2018

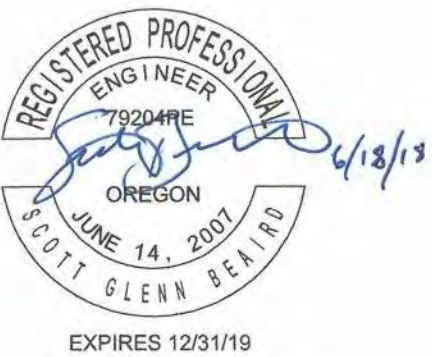

PROJECT NAME

OBRH CORRIDOR IMPROVEMENTS
 DALE RD. INTERSECTION

DESCHUTES COUNTY

SIGNING & STRIPING PLAN

DRAWING NO.
 14 OF 17

SS5

SIGNING & STRIPING PLAN
 OBRH CORRIDOR IMPROVEMENTS - DALE RD INTERSECTION

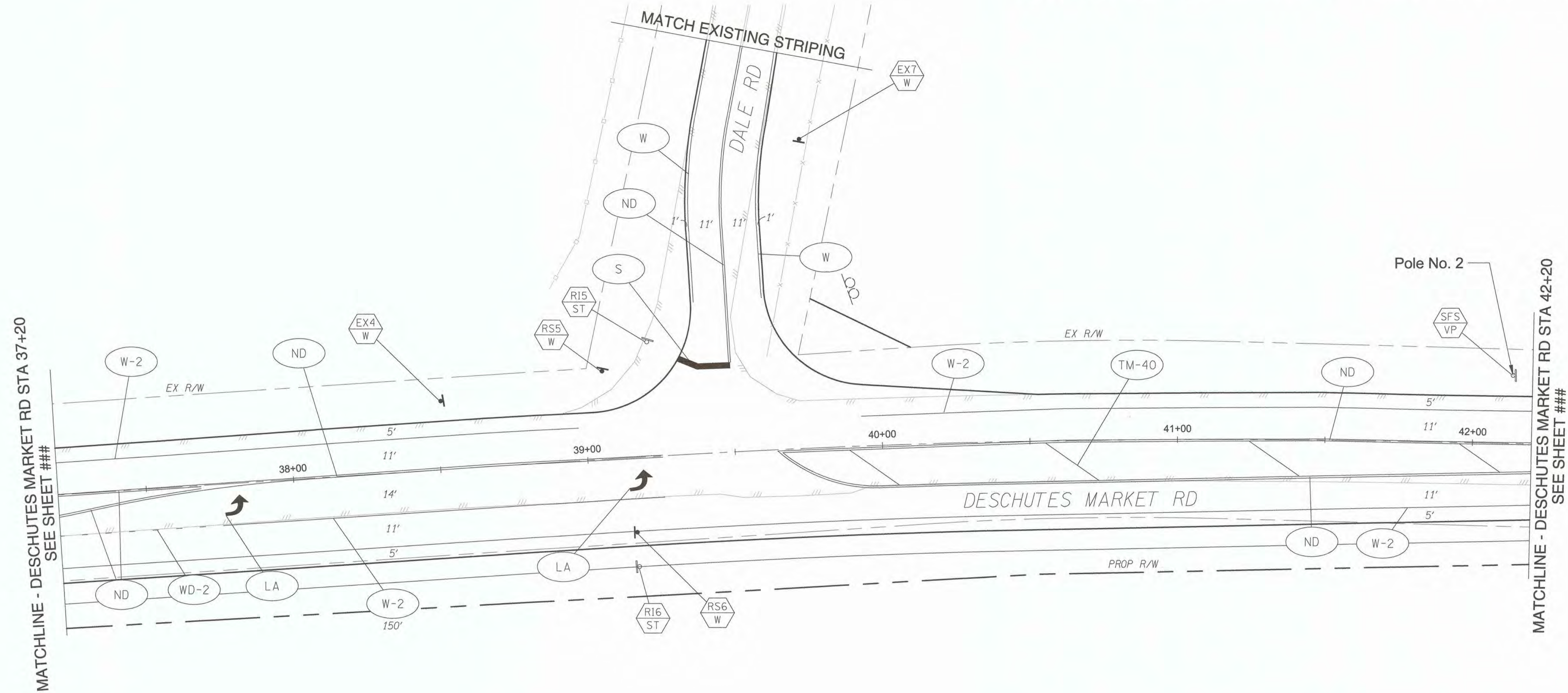

REVISIONS	DATE	BY	DESIGNED
			JDS
			JDS
			HJS
			SGB

ONE INCH AT FULL SCALE.
 IF NOT, SCALE ACCORDINGLY

FILE NAME

JOB No. 297-2509-005

DATE 06/22/2018



PROJECT NAME

OBRH CORRIDOR IMPROVEMENTS
 DALE RD. INTERSECTION

DESCHUTES COUNTY

SIGNING & STRIPING PLAN

DRAWING NO.
 15 OF 17

SS6

SIGNING & STRIPING PLAN
 OBRH CORRIDOR IMPROVEMENTS - DALE RD INTERSECTION

MATCHLINE - DESCHUTES MARKET RD STA 42+20
 SEE SHEET ###

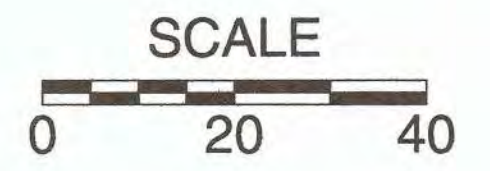
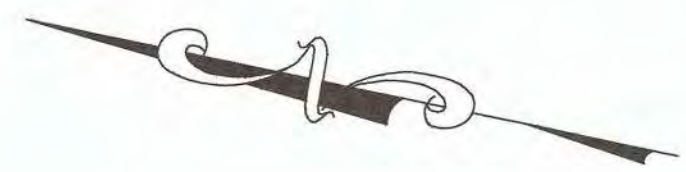
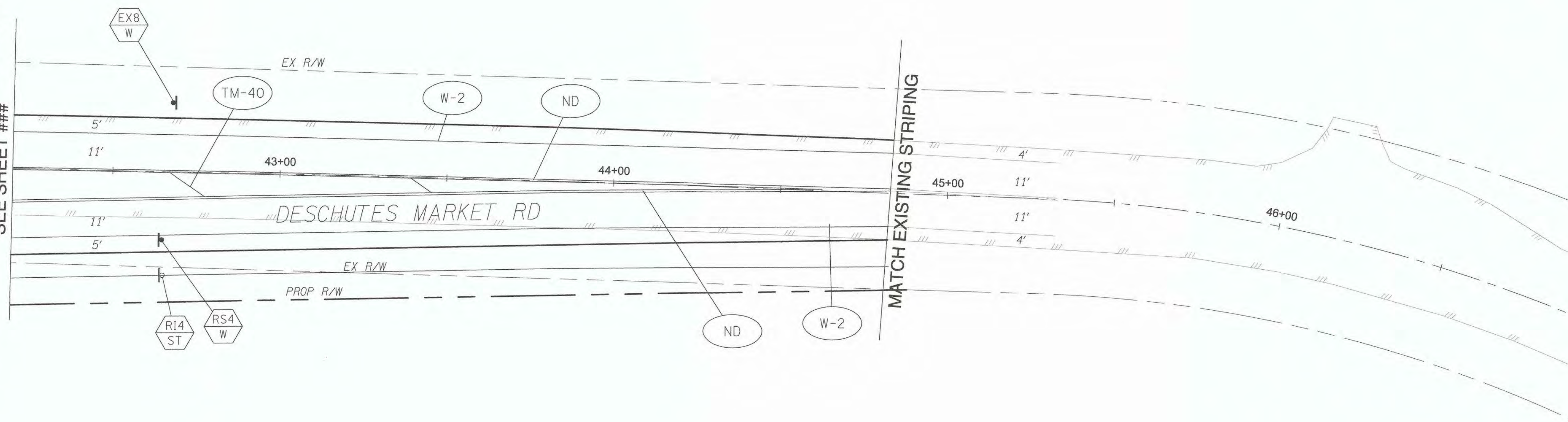

REVISIONS	DATE	BY	DESIGNED
			JDS
			JDS
			HJS
			SGB

ONE INCH AT FULL SCALE.
 IF NOT, SCALE ACCORDINGLY

FILE NAME
 JOB No. 297-2509-005
 DATE 06/22/2018



PROJECT NAME
**OBRH CORRIDOR IMPROVEMENTS
 DALE RD. INTERSECTION**
 DESCHUTES COUNTY

SIGNING & STRIPING PLAN

DRAWING NO.
 16 OF 17
SS7

DALE RD CLOSURE DETOUR PLAN
OBRH CORRIDOR IMPROVEMENTS - DALE RD INTERSECTION

- 1 Dale Rd Closed Use Detour 36"x36"
- 2 Detour Ahead 48"x48"
Dale Rd
- 3 DETOUR Dale Rd 24"x12" 18"x12" 21"x15" (Left Turn Arrow)
- 4 DETOUR Dale Rd 24"x12" 18"x12" 21"x15" (Up Arrow)
- 5 DETOUR Dale Rd 24"x12" 18"x12" 21"x15" (Right Turn Arrow)
- 6 DETOUR Dale Rd 24"x12" 18"x12" 21"x15" (Right Arrow)
- 7 DETOUR Dale Rd 24"x12" 18"x12" 21"x15" (Left Arrow)
- 8 End Detour 30"x24"
- 9 ROAD CLOSED 48"x30"
- 10 ROAD CLOSED TO THRU TRAFFIC LOCAL ACCESS ONLY 60"x30"
- 11 (No Right Turn Sign) 24"x24"

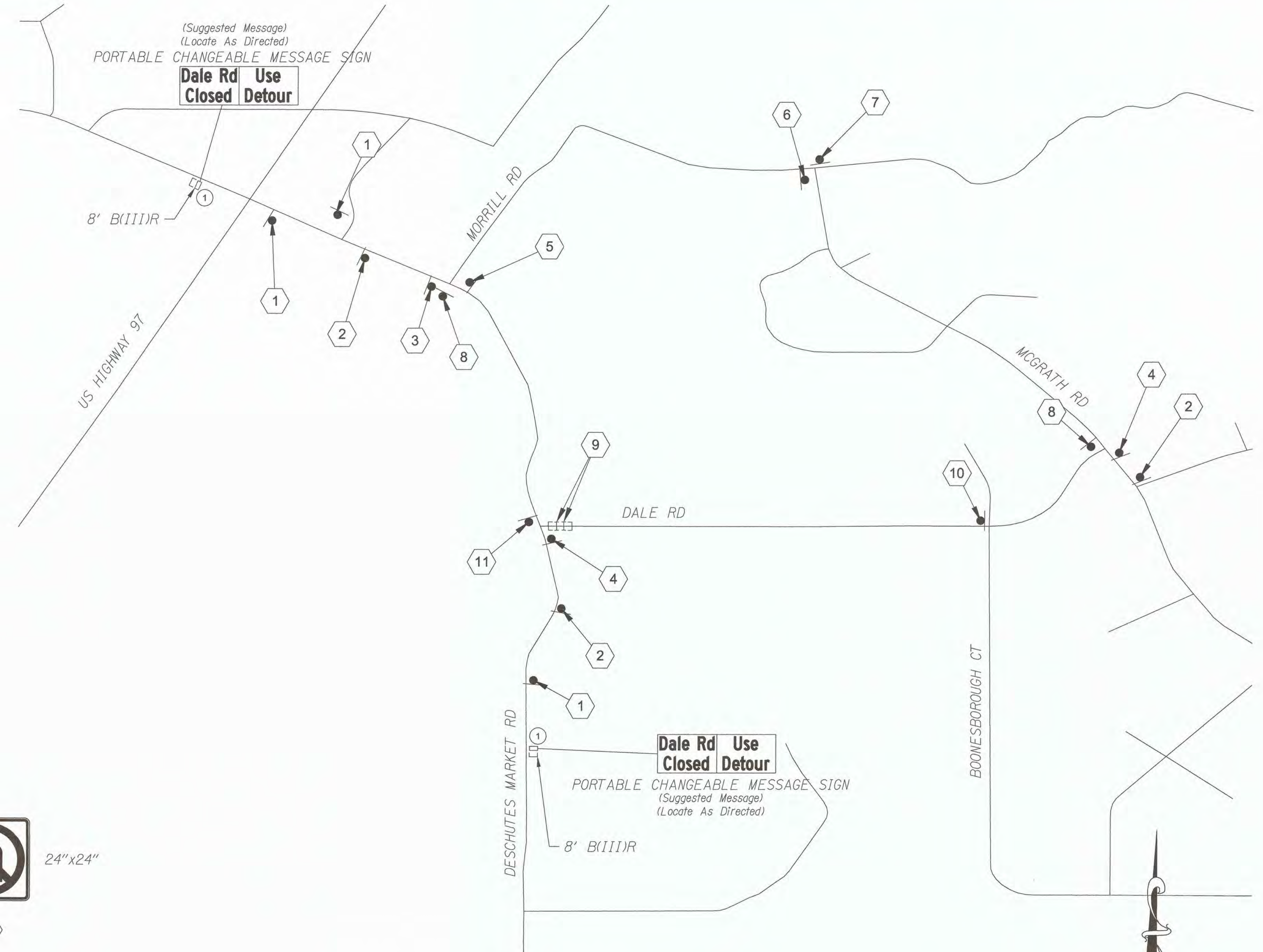

GENERAL NOTES

- All sign dimensions listed in inches unless otherwise notes.
- Maintain and protect existing signs.
- Ensure a minimum of 100' spacing between existing and temporary signs.

LEGEND

- Type III Barricade
- I TSS Sign Support As Shown On ODOT Standard Dwg. TM821
- Post Mounted Detour Sign

CONSTRUCTION NOTES

- ① Portable Changeable Message Signs To Remain On Project Throughout Construction And Be Located As Directed.



REVISIONS	DATE	BY	DESIGNED
			JDS
			JDS
			HJS
			SGE

ONE INCH AT FULL SCALE.
IF NOT, SCALE ACCORDINGLY

FILE NAME: _____

JOB No. 297-2509-005

DATE 06/22/2018



PROJECT NAME
**OBRH CORRIDOR IMPROVEMENTS
DALE RD. INTERSECTION**
DESCHUTES COUNTY

DALE RD CLOSURE DETOUR PLAN

DRAWING NO.
17 OF 17
SS8