

# BIDDING DOCUMENTS

**PROJECT:** PAVING OF COTTONWOOD RD:  
US 97 TO BNSF RR

**PROJECT #:** W66113

**BID OPENING:** WEDNESDAY, AUGUST 4, 2021

**COMPLETION DATE:** NOVEMBER 19, 2021

**CONTRACTING AGENCY:**



**ROAD  
DEPARTMENT**

**61150 SE 27<sup>TH</sup> STREET  
BEND, OREGON 97702  
PHONE: (541) 388-6581  
FAX: (541) 388-2719  
WEB: [www.deschutes.org/road](http://www.deschutes.org/road)**



**ROAD  
DEPARTMENT**

**BIDDING DOCUMENTS**

**PAVING OF COTTONWOOD RD: US 97 TO BNSF RR**

**TABLE OF CONTENTS**

INVITATION TO BID.....	A1
INFORMATION FOR BIDDERS.....	A2
BID PROPOSAL FORM.....	B1
SCHEDULE OF BID ITEMS.....	B3
SUBCONTRACTOR DISCLOSURE FORM.....	B4
BID GUARANTY FORM.....	B5
CONTRACT AGREEMENT FORM (FOR INFORMATION ONLY).....	C1
PERFORMANCE BOND FORM (FOR INFORMATION ONLY).....	C3
PAYMENT BOND FORM (FOR INFORMATION ONLY).....	C5
SPECIAL PROVISIONS.....	SP1
PROJECT PLANS.....	P1

**DESCRIPTION OF PARTS OF BIDDING DOCUMENTS WHICH ARE NOT BOUND HEREIN:**

OREGON STANDARD SPECIFICATIONS FOR CONSTRUCTION, 2021

The Specification that is applicable to the Work on this Project is the 2021 edition of the "Oregon Standard Specifications for Construction". All number references in these Special Provisions shall be understood to refer to the Sections and subsections of the Standard Specifications bearing like numbers and to Sections and subsections contained in these Special Provisions in their entirety.

**DESCHUTES COUNTY, OREGON  
ROAD DEPARTMENT  
INVITATION TO BID  
PAVING OF COTTONWOOD RD: US 97 TO BNSF RR**

Sealed bids will be received at the Deschutes County Road Department, 61150 SE 27<sup>th</sup> Street, Bend, Oregon 97702, until but not after, **2:00 p.m. on August 4, 2021**, at which time and place all bids for the above-entitled public works project will be publicly opened and read aloud.

The Class of Work of this Project is Paving, Delineation and Other Work. The value for this Contract is estimated to be between \$500,000 and \$750,000. The Work will consist of, but not be limited to, the following:

- Install and maintain temporary traffic control
- Perform asphalt concrete shoulder widening
- Perform cold plane pavement removal from roadway, bridge deck (Bridge No. 17C550) and approaches, as appropriate
- Construct new asphalt concrete pavement
- Place aggregate shoulders
- Install recessed pavement markers and permanent pavement markings
- Perform additional and incidental work as called for by the specifications and plans

Specifications and other bid documents may be inspected and obtained from the Deschutes County Bids and RFPs website at <http://www.deschutes.org/rfps>. Inquiries pertaining to these specifications shall be directed to Cody Smith, County Engineer, in writing at [Cody.Smith@deschutes.org](mailto:Cody.Smith@deschutes.org) or the address above.

Bids shall be made on the forms furnished by the County, including a Bid Bond or Cashiers Check for the minimum amount of 10% of the Bid Price, addressed and mailed or delivered to Chris Doty, Department Director, 61150 SE 27<sup>th</sup> Street, Bend, Oregon 97702 in a sealed envelope plainly marked "BID FOR PAVING OF COTTONWOOD RD: US 97 TO BNSF RR" and the name and address of the bidder.

Bidders must submit a Subcontractor Disclosure Statement. The subcontractor disclosure statement may be submitted in the sealed bid prior to 2:00 p.m. on August 4, 2021 or in a separate sealed envelope marked "SUBCONTRACTOR DISCLOSURE STATEMENT - PAVING OF COTTONWOOD RD: US 97 TO BNSF RR" prior to 4:00 p.m. on August 4, 2021 at the above location.

Because the work called for under this contract is for a public works project subject to state prevailing rates of wage under ORS 279C.800 to 279C.870, the County will not receive or consider a bid unless the bid contains a statement by the bidder that the bidder will comply with ORS 279C.840. Each bid must contain a statement as to whether the bidder is a resident bidder, as defined in ORS 279A.120. Vendors shall use recyclable products to the maximum extent economically feasible in the performance of the contract work set forth in this document.

Bidders shall be prequalified with the State of Oregon for the Class of Work stated above in accordance with ORS 279C.430 through 279C.450 and Deschutes County Code 12.52.020. The successful bidders and subcontractors providing labor shall maintain a qualified drug testing program for the duration of the contract. Bidders shall be licensed with the Construction Contractor's Board. Contractors and subcontractors need not be licensed under ORS 468A.720.

Deschutes County may reject any bid not in compliance with all prescribed bidding procedures and requirements, and may reject for good cause any or all bids upon a finding of Deschutes County it is in the public interest to do so. The protest period for this procurement is seven (7) calendar days.

CHRIS DOTY  
Road Department Director

PUBLISHED:  
DAILY JOURNAL OF COMMERCE: July 21, 2021  
THE BEND BULLETIN: July 21, 2021

## INFORMATION FOR BIDDERS

1. **General Description of Project.** A general description of the work to be performed is contained in the Invitation to Bid. The scope is indicated in the applicable parts of these Contract documents.
2. **Contract Documents.** The Contract documents under which it is proposed to execute the work consist of the material bound herewith. These Contract documents are intended to be mutually complementary and to provide all details reasonably required for the execution of the proposed work.

Any person contemplating the submission of a proposal and being in doubt as to the meaning or intent of said contract document shall at once notify, in writing, the Road Department Director of Deschutes County, Oregon. Any interpretation of change will be mailed or delivered to each person receiving a set of documents.

3. **Form of Proposals.** All proposals must be submitted on the forms furnished. Subcontractor disclosure form may be submitted with the bid or in a separate envelope.
4. **Substitutions.** Materials and/or products called for in the specifications are named in order to establish a standard of quality design. Manufacturers or suppliers of products similar to those specified may submit bids on the work providing requests for approval of substitution materials are made at least seven (7) calendar days prior to the bid opening. Adequate information on which to base approval or disapproval must be furnished to the Road Department Director or his representative and the Road Department Director shall be the sole judge of any request. When the Road Department Director approves a substitution, it is with the understanding that the Contractor guarantees the substituted article or materials to be equal or better than the specified.
5. **Preparation of Proposals.** All blank spaces in the proposal form must be filled in, in ink, or typed, in both words and figures where required. No changes shall be made in phraseology of the forms. Written amount shall govern in cases of discrepancy between the amount stated in writing and amount stated in figures.

Any proposal shall be deemed informal which contains omissions, erasures, alterations, or additions of any kind, or prices uncalled for, or which, in any manner shall fail to conform to the conditions of the published invitation to bidders.

The bidder shall sign his/her proposal in the blank space provided therefore. Proposals made by corporations or partnerships shall contain names and addresses of the principal officers or partners therein. If a corporation makes a proposal, it must be signed by one of the principal officers thereof, and the corporate seal affixed.

If made by a partnership, it must be signed by one of the partners, clearly indicating that he is signing as a partner of the firm. In the case of a proposal

made by a joint venture, each of the joint venturers must sign the proposal in his personal capacity.

The wording of the proposal shall not be changed. Any additions, conditions, limitations or provisions inserted by the bidder will render the proposal irregular and may cause its rejection.

6. **Submission of Proposals.** All proposals must be submitted in the time and place and in the manner prescribed in the invitation to bid. Proposals must be made on the prescribed proposal forms furnished. Each proposal must be submitted in a sealed envelope, so marked as to indicate its contents without being opened. If the proposal is submitted by mail, the sealed envelope containing the bid must be enclosed in a separate envelope plainly addressed for mailing to conformance with instructions in the Invitation to Bid

A responsive bid proposal must include the following completed items:

- Bid Proposal Form
- Schedule of Bid Items
- Bid Guaranty Form

7. **Modification or Withdrawal of Proposal.** Any bidder may modify his bid by written or telegraphic communication at any time prior to the scheduled closing time for receipt of bids, provided such communication is received by the County prior to the closing time, and provided further that a written confirmation of a telegraphic modification over the signature of the bidder was mailed prior to the closing time. If written confirmation of a telegraphic communication is not received within at least two calendar days of the closing time, no consideration will be given to the modification. The written or telegraphic communication should not reveal the bid price, but should state the addition or subtraction or other modification so that the County will not know the final prices or terms until the sealed bid is opened.

Proposals may be withdrawn prior to the scheduled time for the opening of the proposals either by telegraphic or written request, or in person. No proposal may be withdrawn after the time scheduled for opening of proposals, unless the County has failed to comply with the time limits applicable to award of the Contract.

8. **Disclosure of First Tier Subcontractors.** Bidders must submit a subcontractor disclosure statement where the value, estimated by the contracting Agency exceeds \$100,000. The subcontractor disclosure statement may be submitted in the sealed bid prior to the bid closing OR it may be submitted in a separate sealed envelope marked "**SUBCONTRACTOR DISCLOSURE STATEMENT**" and the name of the project, within two (2) working hours after the bid closing. Bidder must submit a statement on the form provided in these contract documents identifying all first-tier subcontractors that will furnish labor or labor and materials and whose contract value is equal to or greater than:

- 5% of the total project bid, but at least \$15,000, or
- \$350,000 regardless of the percentage of the total project bid.

For each subcontractor listed, include:

- The name, address and telephone number of the subcontractor:
- The category of work that the subcontractor would be performing.

If no subcontracts subject to the above disclosure requirements are anticipated, a bidder is required to indicate “**NONE**” on the accompanying form.

To determine disclosure requirements, it is required that bidders disclose subcontract information for any subcontractor as follows:

- 1) Use the forms bound herewith for the required disclosure.

Notice – Bidder’s Requirements: Bidders are required to disclose information about certain first-tier subcontractors when the contract value estimated by the contracting Agency for a Public Improvement is greater than \$100,000 (see ORS 279C.370). Specifically, when the contract amount of a first-tier subcontractor furnishing labor or labor and materials would be greater than or equal to: (i) 5% of the project bid, but at least \$15,000, or

(ii) \$350,000 regardless of the percentage, the bidder must disclose the following information about that subcontract either in its Bid submission or within two working hours after bid closing:

(a) The subcontractor’s name, and

(b) The category of work that the subcontractor would be performing.

- 2) If the bidder will not be using any subcontractors that are subject to the above disclosure requirements, the bidder is required to indicate “**NONE**” on the accompanying form.
- 3) Bidder shall submit the disclosure form required by OAR 137-049-0360 either in its bid submission or separately within two working hours after Bid Closing in the manner specified by the invitation to bid.
- 4) Compliance with the disclosure and submittal requirements of ORS 279C.370 and OAR 137-049-0360 is a matter of Responsiveness. Bids which are submitted by Bid Closing, but for which the disclosure submittal has not been made by the specified deadline, are not responsive and shall not be considered for Contract award.
- 5) County shall obtain, and make available for public inspection, the disclosure forms required by ORS 279C.370 and OAR 137-049-0360. County shall also provide copies of disclosure forms to the Bureau of Labor and Industries as required by ORS 279C.835. County is not required to determine the accuracy or completeness of the information provided on disclosure forms.
- 6) Substitution of affected first-tier subcontractors shall be made only in accordance with ORS 279C.585. County shall accept written submissions filed under the statute as public records. Aside from issues involving inadvertent clerical error under ORS 279.585(5), County does not have a statutory role or duty to review, approve, or resolve disputes

concerning such substitutions. See ORS 279C.590 regarding complaints to the Construction Contractors Board on improper substitution.

**THE COUNTY MUST REJECT A BID IF THE BIDDER FAILS TO SUBMIT THE DISCLOSURE FORM WITH THIS INFORMATION BY THE STATED DEADLINE (see OAR 137-049-0360).**

9. **Bid Security.** The Bid Bond or Cashier's Check will be for a minimum of ten per cent (10%) of the amount of the bid price. If a bidder bids more than one bid proposal, each proposal must be accompanied by separate bid security. The County reserves the right to retain the bid security of the three (3) lowest bidders until the successful bidder has signed and delivered the contract and furnished one hundred percent (100%) Performance and Payment Bonds.
10. **Conditions of Work.** Each bidder must inform himself of the conditions relating to the execution of the work, and make himself thoroughly familiar with all the Contract documents. Failure to do so will not relieve the successful bidder of his obligations to enter into a Contract and complete the contemplated work in strict accordance with the Contract documents. Each bidder must inform himself on all laws and statutes, both Federal and State, relative to the regular execution of the work, the employment of labor, protection of public health, access to the work and similar requirements.
11. **Award of Contract.** The award of the contract will be made by the County on the basis of the proposal which in its sole and absolute judgment will best serve the interest of the County.

County will issue a notice of intent to award contract. Any bidder may protest the notice of intent to award contract within seven (7) calendar days of the notice of intent to award contract.

The County reserves the right to accept or reject any or all proposals, and to waive any informalities and irregularities in said proposals.

12. **Payment and Retainage.** Payment for work performed will be made by the County as specified in the Special Provisions based upon the contract unit prices on the Bid Schedule.

Upon substantial completion of the contract, Contractor may request a partial release of retainage held by the County. The maximum amount of a request for a partial release retainage shall be the Contract amount less 150 percent of the estimated cost of the Contract yet to be performed through final completion. Upon final completion, Contractor may request release of the remaining retainage. Each request for the release of retainage shall be accompanied by the Consent of the contractor's surety.

13. **Performance Bond and Payment Bond.** The successful bidder shall file with the County, at the time of execution of the contract, a Performance Bond and a Payment Bond each of not less than the contract price on the forms furnished by the County. The Surety Company furnishing the required bonds shall have a sound financial standing and a record of service satisfactory to the County, and shall be authorized to do business in the

State of Oregon. In lieu of a Performance Bond, the contractor may file cash, a Certified or Cashier's Check made payable to Deschutes County, Oregon. This money, check or certificate will be held by the County conditioned on and subject to the same provisions as set forth in the attached Performance Bond. ORS 279C.380 allows no flexibility for a cash deposit in lieu of a Payment Bond.

County may request a copy of Contractor's surety bond(s). Contractor must supply County with copy of surety bond(s) within ten (10) calendar days from the date of the request.

14. **Required Public Works Bond.** Before starting work on this project the Contractor and every subcontractor to which Contractor is a party for the performance of work under this contract must have a public works bond filed with the Construction Contractors Board, 700 Summer St. NE, Suite 300, Salem, Oregon 97309-5052, before starting work on the project, unless exempt under section 2 (7) or (8) of 2005 Oregon Laws Chapter 360 ORS 279C.836(7) or (8). Every subcontract to which Contractor is a party for the performance of work under this contract shall contain a provision requiring the subcontractor to have a public works bond filed with the Construction Contractors Board before starting work on this project, unless exempt under ORS 279C.836 (7) or (8) section 2 (7) or (8) of 2005 Oregon Laws Chapter 360.
15. **Failure to Execute Contract.** Upon failure by the successful bidder to enter into the Contract and furnish the necessary bond within ten (10) calendar days from the date Notice of Award is made, the bid bond accompanying the bid shall be forfeited, the proceeds paid to the County, and the award withdrawn. The award may then be made to the next lowest responsible bidder, or all bids rejected and the work is re-advertised.
16. **Disclaimer of Responsibility.** Neither the County nor the Road Department Director will be responsible for oral interpretations. Should a bidder find discrepancies in, or omissions from the drawings, specifications, or other pre-bid documents, or be in doubt as to their meaning, he shall notify the County at least seven (7) calendar working days prior to the bid opening date. Any and all such interpretations, any supplemental instructions or approval of manufacturer's materials to be substituted will be made only in the form of written addenda to the specifications, which, if issued, will be hand delivered or sent by regular mail, email and fax to all prospective bidders receiving a set of such documents, not later than two (2) calendar days prior to the date fixed for the opening of bids. Failure of any bidder to receive any such addendum or interpretation shall not relieve such bidder from any obligation under his bid as submitted. All addenda so issued are to be covered in the bid for such addenda to become part of the Agreement.
17. **Permits and Licenses.** The successful bidder shall be required to have or obtain, at his expense, any and all permits and licenses required by Deschutes County, any City within the County, and the State of Oregon, pertaining to the service he proposes to furnish. Licensing shall include without limitation registration with Construction Contractors Board and in the case of professional engineers and architects proof of current licensing with the appropriate State licensing board.



18. **Minimum Requirements of Bid.** The following minimum requirements as to the form and manner of submitting bids must be strictly observed; variance from these requirements will result in rejection of the bid as unresponsive.
- a. Each Bid must be submitted on forms furnished by the County, and include a complete set of contract documents.
  - b. Each Bid must be signed by the bidder.
  - c. Bid security, in the required form and amount, must accompany each bid.
  - d. Each blank in the proposal must be filled in unless an alternative is provided. Each separate bid item must be bid on, unless the proposal form clearly indicates otherwise.
  - e. Each Bid must be submitted in a separate sealed envelope, marked to identify without opening, and in the hands of the Road Department Director at the time and place specified for bid opening.
  - f. A proposal containing modifications, deletions, exceptions or reservations which in any way conflict with or purport to alter any substantive provision contained in the bid documents, will not be considered.
  - g. A conditional bid will not be considered.
  - h. Any bid submitted without all of the pages of the bid documents, but with a sufficient number of the pages of the bid documents to allow the evaluation of the bid, shall be deemed to have been submitted with the missing pages for purposes of bid evaluation. The missing pages of the bid documents shall be deemed to be incorporated into bid by reference.
19. **Plans.** Plans are not to be taken or construed as being reproduced at precisely the indicated scale. Where the plans are photographic reductions of the original tracings, the approximate amount of reduction is indicated by a note on the plans.
20. **Specifications.** The specifications are the minimum acceptable specifications for the project for which proposals are sought. Any deviation from the specifications contained herein, shall render the bid non-responsive.
21. **Examination of Site and Conditions.** Bidders are required, prior to submission of bids, to carefully examine the site and the Plans and Specifications of the contemplated work. Errors and omissions in the Plans or Specifications shall be called to the attention of the Road Department Director prior to submission of bid so that addenda may be issued. Failure to do so on the part of the Contractor does not relieve him of responsibility for a correct and completely finished job. Only a written interpretation or correction by addendum shall be binding.

22. **Pre-Bid Inquiries.** Bidders with pre-bid inquiries shall contact Cody Smith, County Engineer, in writing at [cody.smith@deschutes.org](mailto:cody.smith@deschutes.org) or 61150 SE 27<sup>th</sup> Street, Bend, Oregon 97702.
23. **Prequalification of Bidders.** Bidders shall be pre-qualified with the State of Oregon in accordance with ORS 279C.430 and Deschutes County Code 12.52.020. The prequalification class is as shown in the Invitation to Bid. This contract is subject to ORS 279C.800 to 279C.870. The successful bidders and subcontractors providing labor shall maintain a qualified drug-testing program for the duration of the contract. Bidders shall be licensed with the Construction Contractor's Board. Contractors and subcontractors need not be licensed under ORS 468.710.
24. **Contract Award.** Deschutes County reserves the right to postpone award of the contract for fourteen (14) calendar days from the date of the bid opening, or until a final decision is made on a protest, whichever is later.
25. **Bidder Statement.** Submission of a bid for the project shall constitute a statement by the bidder that the provisions of ORS 279C.840 are to be complied with.

# BID PROPOSAL FORM

## PAVING OF COTTONWOOD RD: US 97 TO BNSF RR

\_\_\_\_\_

BIDDER NAME

\_\_\_\_\_

CCB#

\_\_\_\_\_

ADDRESS

\_\_\_\_\_

CITY

\_\_\_\_\_

STATE

\_\_\_\_\_

ZIP CODE

\_\_\_\_\_

CONTACT NAME

\_\_\_\_\_

CONTACT PHONE NUMBER

\_\_\_\_\_

CONTACT EMAIL ADDRESS

The undersigned, hereinafter called the Bidder, declares that the only persons or parties interested in this Proposal are those named herein; that this Proposal is, in all respects, fair and without fraud; and it is made without collusion with any official of Deschutes County, Oregon, hereinafter called County; and that the Proposal is made without any connection or collusion with any person making another proposal on this contract.

The Bidder further declares that Bidder has carefully examined the contract documents; that Bidder is satisfied as to the quantities involved, including materials and equipment, and conditions of work involved; and that this proposal is made according to the provisions and under the terms of the contract documents, which documents are hereby made a part of this Proposal.

The Bidder agrees that all of the applicable provisions of Oregon law relating to public contracts (ORS Chapter 279) are, by this reference, incorporated in and made a part of this Proposal. Bidder hereby states that Bidder will comply with ORS 279C.840.

Bidder declares that (check appropriate box):

Bidder is a resident bidder of the State of Oregon.

Bidder is a nonresident bidder from the State of \_\_\_\_\_.

Bidder declares that Bidder is not in violation of any tax laws of the State of Oregon and Deschutes County, including but not limited to those programs listed in ORS 305.380(4),

The Bidder further agrees that if this Proposal is accepted, Bidder will, within ten (10) calendar days after notification of acceptance, execute the contract with the County in the form of contract annexed hereto; and will, at the time of execution of the contract, deliver to the County the Performance and Payment Bonds (See Section 13 Information for Bidders) required herein; and will, to the extent of this Proposal, furnish all materials necessary to complete the work in the manner, in the time, and according to the methods as specified in the contract documents and required by the Road Department Director.

Bidder certifies that it has a drug testing program in place for its employees, or warrants that a drug testing program will be in place prior to execution of this contract, that the drug testing program is in writing, that new employees must pass a drug screening, that existing employees may be tested for reasonable cause or when an employee is injured or involved in an accident resulting in property

damage. Bidder agrees that each subcontractor providing labor under this Contract shall maintain a qualifying drug testing program for the duration of the Contract.

The Bidder agrees to commence work upon the issuance of a "Notice to Proceed" by the County and fully complete the project according to the time schedule specially set forth in the contract documents.

Bidder further agrees to pay liquidated damages for failure to complete within the specified time.

It is agreed that if the Bidder is awarded the contract for the work herein proposed and shall fail or refuse to execute the contract and furnish the contract and furnish the specified Performance and Payment Bond within ten (10) calendar days after receipt of notification of acceptance of Bidder's proposal, then, in that event, the bid security deposited herewith according to the conditions of the Invitation to Bid and Information for Bidders shall be retained by the County as liquidated damages; and it is agreed that the said sum is a fair measure of the amount of damage the County will sustain in case the Bidder shall fail or refuse to enter into the contract for the said work and to furnish the Performance and Payment Bonds (See Section 13 Information for Bidders) as specified in the contract documents. Bid security in the form of a certified check shall be subject to the same requirements as a bond.

(IF SOLE PROPRIETOR OR PARTNERSHIP)

IN WITNESS HERETO, the undersigned has set hand this \_\_\_\_\_ day of \_\_\_\_\_, 2021.

\_\_\_\_\_  
SIGNATURE OF BIDDER

\_\_\_\_\_  
TITLE

(IF CORPORATION)

IN WITNESS WHEREOF, the undersigned corporation has caused this instrument to be executed and its seal affixed by its duly authorized officers this \_\_\_\_\_ day of \_\_\_\_\_, 2021.

\_\_\_\_\_  
NAME OF CORPORATION

By: \_\_\_\_\_

Title: \_\_\_\_\_

Attest: \_\_\_\_\_

**(SCHEDULE OF BID ITEMS TO FOLLOW)**

ITEM NO.	SPEC SECTION	ITEM	UNIT	QTY	UNIT PRICE	AMOUNT
<u>Part 00200 - Temporary Features and Appurtenances</u>						
001	00210	Mobilization	LS	1	\$ _____	\$ _____
002	00221	Temporary Protection And Direction Of Traffic	LS	1	\$ _____	\$ _____
003	00222	Temporary Signs	SQFT	144	\$ _____	\$ _____
004	00222	Portable Changeable Message Signs	EACH	2	\$ _____	\$ _____
005	00223	Flaggers	HOUR	300	\$ _____	\$ _____
006	00223	Pilot Cars	HOUR	100	\$ _____	\$ _____
<u>Part 00300 - Roadwork</u>						
007	00330	General Excavation	CUYD	125	\$ _____	\$ _____
<u>Part 00600 - Bases</u>						
008	00620	Cold Plane Pavement Removal, 2 - 4 Inches Deep	SQYD	24,206	\$ _____	\$ _____
009	00640	Aggreagate Base	TON	22	\$ _____	\$ _____
010	00640	Aggregate Shoulders	TON	84	\$ _____	\$ _____
<u>Part 00700 - Wearing Surfaces</u>						
011	00744	Level 3, 1/2 Inch ACP Mixture	TON	4,222	\$ _____	\$ _____
012	00749	Extra For Asphalt Approaches	EACH	1	\$ _____	\$ _____
<u>Part 00800 - Permanent Traffic Safety and Guidance Devices</u>						
013	00840	Delineators, Type 1	EACH	84	\$ _____	\$ _____
014	00855	Bi-Directional Yellow Type 1AR Markers, Recessed	EACH	229	\$ _____	\$ _____
015	00860	Longitudinal Pavement Markings - Paint	FOOT	33,766	\$ _____	\$ _____

**TOTAL BID:** \_\_\_\_\_

<b>FOR DESCHUTES COUNTY USE ONLY</b>	
ADD _____ % FOR NON-RESIDENT BIDDER	_____
TOTAL BID	_____

The Bidder acknowledges receipt of the following Addenda: (insert addenda numbers)

No.\_\_\_\_ No.\_\_\_\_ No.\_\_\_\_ No.\_\_\_\_ No.\_\_\_\_ No.\_\_\_\_ No.\_\_\_\_ No.\_\_\_\_

# FIRST-TIER SUBCONTRACTOR DISCLOSURE FORM

Project Name: PAVING OF COTTONWOOD RD: US 97 TO BNSF RR

Bid #: W66113

Bid Closing Date: August 4, 2021

Time: 2:00 P.M.

Name of Bidding Contractor: \_\_\_\_\_

This form must be submitted at the location specified in the Invitation to Bid on the advertised bid closing date and within two working hours (4:00 p.m.) after the advertised bid closing time.

List below the name of each subcontractor that will be furnishing labor or materials and that is required to be disclosed, the category of work that the subcontractor will be performing and the dollar value of the subcontract. Enter "NONE" if there are no subcontractors that need to be disclosed. (ATTACH ADDITIONAL SHEETS IF NEEDED).

NAME	DOLLAR VALUE	CATEGORY OF WORK
1) _____	\$ _____	_____
2) _____	\$ _____	_____
3) _____	\$ _____	_____
4) _____	\$ _____	_____
5) _____	\$ _____	_____
6) _____	\$ _____	_____
7) _____	\$ _____	_____
8) _____	\$ _____	_____

Failure to submit this form by the disclosure deadline will result in a non-responsive bid. A non-responsive bid will not be considered for award.

Form submitted by

Bidder name: \_\_\_\_\_

Contact name: \_\_\_\_\_ Phone number: \_\_\_\_\_

**BID BOND**

KNOW ALL MEN BY THESE PRESENTS, That \_\_\_\_\_

\_\_\_\_\_ ,

hereinafter called the Principal, and \_\_\_\_\_

\_\_\_\_\_ ,

a corporation duly organized under the laws of the State of \_\_\_\_\_ ,

having its principal place of business at \_\_\_\_\_

\_\_\_\_\_ , in the State of \_\_\_\_\_ ,

and authorized to do business in the State of Oregon, as Surety, are held and firmly bound unto the

County of Deschutes, hereinafter called the Obligee, in the penal sum of \_\_\_\_\_

\_\_\_\_\_ DOLLARS (\$ \_\_\_\_\_ ),

for the payment of which, well and truly to be made, we bind ourselves, our heirs, executors, administrators, successors and assigns, jointly and severally, firmly by these presents.

The condition of this Bond is that, whereas, the Principal is submitting a bid proposal for the PAVING OF COTTONWOOD RD: US 97 TO BNSF RR project hereby made a part hereof;

NOW THEREFORE, if the said bid proposal submitted by the said principal be accepted, and the contract be awarded to said Principal, and if the said Principal shall execute the proposed contract and shall furnish the Performance and Payment Bond as required by the bidding and contract documents with the time fixed by said documents, then this obligation shall be void, otherwise to remain in full force and effect. Signed and sealed this \_\_\_\_\_ day of \_\_\_\_\_, 2021.

SURETY:

CONTRACTOR:

\_\_\_\_\_  
Name

\_\_\_\_\_  
Name

By: \_\_\_\_\_

By: \_\_\_\_\_

Title: \_\_\_\_\_

Title: \_\_\_\_\_

**CONTRACT**  
**FOR**  
**PAVING OF COTTONWOOD RD: US 97 TO BNSF RR**

THIS CONTRACT is made and entered into, in duplicate, this \_\_\_\_\_ day of \_\_\_\_\_, 2021, by and between DESCHUTES COUNTY, a political subdivision of the State of Oregon, by and through its Board of County Commissioners, hereinafter called "County", and \_\_\_\_\_, an Oregon corporation, hereinafter called "Contractor."

WITNESSTH:

THAT the said Contractor, in consideration of the sums to be paid by the County in the manner and at the time herein provided, and in consideration of the other covenants and agreements herein contained, hereby agrees to perform and complete the work herein described and provided for and to furnish all necessary machinery, tools, apparatus, equipment, supplies, materials and labor and do all things in accordance with the applicable Plans, the applicable Standard Specifications, the Special Provisions and other required provisions bound herewith or incorporated therein, and in accordance with such alterations or modifications of the same as may be made by the County, and according to such directions as may from time to time be made or given by the Engineer under the authority and within the meaning and purpose of this Contract. This agreement shall be binding upon the heirs, executors, administrators, successors and assigns of the Contractor.

THAT the applicable Plans, the applicable Standard Specifications, the Special Provisions and other required provisions bound herewith or incorporated therein and the Schedule of Items bound herewith are hereby specifically referred to and by this reference made a part hereof, and shall by such reference have the same force and effect as though all of the same were fully written or inserted herein.

THAT the Contractor shall faithfully complete and perform all of the obligations of this Contract, and in particular, shall promptly, as due, make payment of all just debts, dues, demands and obligations incurred in the performance of said Contract; and shall not permit any lien or claim to be filed or prosecuted against the County, its agents or employees. It is expressly understood that the laws of the State of Oregon and the Ordinances of the County shall govern this Contract in all things.

THAT in consideration of the faithful performance of all of the obligations, general and special, herein set out, and in consideration of the faithful performance of the work as set forth in the Contract Documents in accordance with the directions and to the satisfaction of the Engineer, the County agrees to pay to the said Contractor the amount earned, as determined from the actual quantities of work performed, and taking into consideration any amounts that may be deductible and under the terms of the Contract, and to make such payments in the manner and at the times provided in the applicable provisions.

**(SIGNATURE PAGE TO FOLLOW)**



IN WITNESS WHEREOF, the parties hereto have subscribed their names and affixed their respective official seals as of the date first above written

**CONTRACTOR**

**BOARD OF COUNTY COMMISSIONERS  
OF DESCHUTES COUNTY, OREGON**

BY: \_\_\_\_\_

\_\_\_\_\_  
ANTHONY DeBONE, CHAIR

TITLE: \_\_\_\_\_

\_\_\_\_\_  
PHIL CHANG, VICE CHAIR

DATE: \_\_\_\_\_

\_\_\_\_\_  
PATTI ADAIR, COMMISSIONER

ATTEST:

\_\_\_\_\_  
RECORDING SECRETARY

APPROVED AS TO CONTENT:

\_\_\_\_\_  
ROAD DEPARTMENT DIRECTOR

APPROVED AS TO FORM:

\_\_\_\_\_  
COUNTY LEGAL COUNSEL

Bond # \_\_\_\_\_

**PERFORMANCE BOND**

KNOW ALL MEN BY THESE PRESENTS: that

\_\_\_\_\_  
(Name of Contractor)

\_\_\_\_\_  
(Address of Contractor)

a \_\_\_\_\_, hereinafter called  
(Corporation, Partnership, or Individual)

“Principal”, and \_\_\_\_\_  
(Name of Surety)

hereinafter called “Surety”, are held and firmly bound unto Deschutes County, Oregon

hereinafter called “Owner”, in the penal sum of \_\_\_\_\_

\_\_\_\_\_ Dollars, \$(\_\_\_\_\_) in lawful money of the United States, for the payment of which sum well and truly to be made, we bind ourselves, successors, and assigns, jointly and severally, firmly by these presents.

THE CONDITION OF THIS OBLIGATION is such that whereas, the Principal entered into a certain contract with the OWNER, dated the \_\_\_\_\_ day of \_\_\_\_\_, 2021, a copy of which is hereto attached and made a part hereof for the construction of:

**PAVING OF COTTONWOOD RD: US 97 TO BNSF RR**

NOW THEREFORE, if Principal shall well, truly and faithfully perform its duties, all the undertakings, covenants, terms, conditions, and agreements of said contract during the original term thereof, and any extensions thereof which may be granted by Owner, with or without notice to Surety and during the **two year guaranty period**, and if Principal shall satisfy all claims and demands incurred under such contract, and shall fully indemnify and save harmless Owner from all costs and damages which is may suffer by reason of failure to do so, and shall reimburse and repay Owner all outlay and expense which Owner may incur in making good any default, then this obligation shall be void; otherwise to remain in full force and effect.

PROVIDED FURTHER, that Surety, for value received hereby stipulates and agrees that no change, extension of time, alteration or addition to the terms of the contract or to work to be performed thereunder or the specifications accompanying the same shall in any wise affect its obligation on this bond, and it does hereby waive notice of any such change, extension of time, alteration or addition to the terms of the contract or to the work or the specifications.

PROVIDED, FURTHER, that no final settlement between Owner and Principal shall abridge the right of any beneficiary hereunder, whose claim may be unsatisfied.

IN WITNESS WHEREOF, this instrument is executed in two counterparts, each one of which shall be deemed an original, this the \_\_\_\_\_ day of \_\_\_\_\_ 2021.

(SEAL)

**PRINCIPAL:** \_\_\_\_\_

By \_\_\_\_\_  
Signature

\_\_\_\_\_  
Official Capacity

Attest: \_\_\_\_\_  
Corporation Secretary

(SEAL)

**SURETY:** \_\_\_\_\_  
*[Add signatures for each surety if using multiple bonds]*

**BY ATTORNEY-IN-FACT:**  
*[Power-of-Attorney must accompany each surety bond]*

\_\_\_\_\_  
Name

\_\_\_\_\_  
Signature

\_\_\_\_\_  
Address

\_\_\_\_\_  
City State Zip

\_\_\_\_\_  
Phone Fax

NOTE: Date of bond must not be prior to date of Contract.  
If Contractor is Partnership, all partners should execute bond.

Bond # \_\_\_\_\_

**PAYMENT BOND**

KNOW ALL MEN BY THESE PRESENTS: that

\_\_\_\_\_  
(Name of Contractor)

\_\_\_\_\_  
(Address of Contractor)

a \_\_\_\_\_, hereinafter called  
(Corporation, Partnership, or Individual)

“Principal”, and \_\_\_\_\_  
(Name of Surety)

hereinafter called “Surety”, are held and firmly bound unto Deschutes County, Oregon

hereinafter called “Owner”, in the penal sum of \_\_\_\_\_

\_\_\_\_\_ Dollars, \$(\_\_\_\_\_) in lawful money of the United States, for the payment of which sum well and truly to be made, we bind ourselves, successors, and assigns, jointly and severally, firmly by these presents.

THE CONDITION OF THIS OBLIGATION is such that whereas, the Principal entered into a certain contract with the OWNER, dated the \_\_\_\_\_ day of \_\_\_\_\_, 2021, a copy of which is hereto attached and made a part hereof for the construction of:

**PAVING OF COTTONWOOD RD: US 97 TO BNSF RR**

NOW, THEREFORE, if Principal shall promptly make payment to all persons, firms, subcontractors, and corporations furnishing materials for or performing labor in the prosecution of the work provided for in such contract, and any authorized or modification thereof, including all amounts due for materials, lubricants, oil, gasoline, coal and coke, repairs on machinery, equipment and tools, consumed or used in connection with the construction of such work, and all insurance premiums on said work, and for all labor, performed in such work whether by subcontractor or otherwise, then this obligation shall be void; otherwise to remain in full force and effect.

PROVIDED, FURTHER, that Surety for value received hereby stipulates and agrees that no change, extension of time, alteration or addition to the terms of the contract or to the work to be performed thereunder or the specifications accompanying the same shall in any wise affect its obligation on this bond, and it does hereby waive notice of any such change, extension of time, alteration or addition to the terms of the contract or to the work or to the specifications.

PROVIDED, FURTHER, that no final settlement between Owner and Principal shall abridge the right of any beneficiary hereunder, whose claim may be unsatisfied.

IN WITNESS WHEREOF, this instrument is executed in two counterparts, each one of which shall be deemed an original, this the \_\_\_\_\_ day of \_\_\_\_\_, 2021.

(SEAL)

**PRINCIPAL:** \_\_\_\_\_

By \_\_\_\_\_  
Signature

\_\_\_\_\_  
Official Capacity

Attest: \_\_\_\_\_  
Corporation Secretary

(SEAL)

**SURETY:** \_\_\_\_\_  
*[Add signatures for each surety if using multiple bonds]*

**BY ATTORNEY-IN-FACT:**  
*[Power-of-Attorney must accompany each surety bond]*

\_\_\_\_\_  
Name

\_\_\_\_\_  
Signature

\_\_\_\_\_  
Address

\_\_\_\_\_  
City State Zip

\_\_\_\_\_  
Phone Fax

NOTE: Date of bond must not be prior to date of Contract.  
If Contractor is Partnership, all partners should execute bond.

# **SPECIAL PROVISIONS**

**PROJECT: PAVING OF COTTONWOOD RD: US 97 TO BNSF RR**

**PROJECT #: W66113**

**CONTRACTING AGENCY:**



**ROAD  
DEPARTMENT**

**61150 SE 27<sup>TH</sup> STREET  
BEND, OREGON 97702  
PHONE: (541) 388-6581  
FAX: (541) 388-2719  
WEB: [www.deschutes.org/road](http://www.deschutes.org/road)**

**PROFESSIONAL OF RECORD CERTIFICATION:**

<p>Seal w/signature</p>  <p>EXPIRATION DATE: <u>6-30-22</u></p>	<p>I certify the Special Provision Section(s) listed below are applicable to the design for the subject project. Modified Special Provisions were prepared by me or under my supervision.</p> <p>Sections <u>00210 through 02630</u></p>
<p>Date Signed: <u>7-20-21</u></p>	

**SPECIAL PROVISIONS**

**WORK TO BE DONE**

The work to be done under this contract consists of the following on the PAVING OF COTTONWOOD RD: US 97 TO BNSF RR project:

1. Install and maintain temporary traffic control.
2. Perform asphalt concrete shoulder widening.
3. Perform cold plane pavement removal on roadway, bridge deck (Bridge No. 17C550) and approaches, as appropriate.
4. Construct new asphalt concrete pavement.
5. Place aggregate shoulders.
6. Install recessed pavement markers and permanent pavement markings.
7. Perform additional and incidental work as called for by the specifications and plans.

**APPLICABLE SPECIFICATIONS**

The Specification that is applicable to the Work on this Project is the 2021 edition of the "Oregon Standard Specifications for Construction."

All number references in these Special Provisions shall be understood to refer to the Sections and subsections of the Standard Specifications and Supplemental Specifications bearing like numbers and to Sections and subsections contained in these Special Provisions in their entirety.

Copies of the Oregon Standard Specifications may be purchased or viewed online at

[http://www.oregon.gov/ODOT/Business/Pages/Standard\\_Specifications.aspx](http://www.oregon.gov/ODOT/Business/Pages/Standard_Specifications.aspx).

**APPLICABLE RULES**

The rules applicable to this contract are the Attorney General's Model Public Contract Rules, Chapter 137-046 and Chapter 137-049, as presently constituted and Deschutes County Code (DCC) Chapter 2.37. The provisions of DCC Chapter 2.37.150 are incorporated herein by reference. These provisions may be viewed at the following web address:

<http://www.co.deschutes.or.us/administration/page/deschutes-county-code>

**CONTRACT TIME**

The Contractor shall complete all Work to be done under the Contract not later than November 19, 2021.

**CLASS OF WORK**

The Class of Work for this Project is Asphalt Concrete Paving and Oiling.



**SECTION 00110 - ORGANIZATION, CONVENTIONS, ABBREVIATIONS AND DEFINITIONS**

Comply with Section 00110 of the Standard Specifications modified as follows:

**00110.20 Definitions** - Replace the definitions of the words and phrases list below with the following definitions :

**Agency** – County of Deschutes

**Bid Booklet** - The version that can be accessed and printed from the Deschutes County Bids and RFPs website, which contains the information identified in 00120.10.

**Engineer** - The Road Department Director of Deschutes County acting either directly or through his authorized representatives.

**SECTION 00120 - BIDDING REQUIREMENTS AND PROCEDURES**

Comply with Section 00120 of the Standard Specifications modified as follows:

**00120.00 Prequalification of Bidders** – Replace the last paragraph with the following:

Deschutes County Road Department will regularly evaluate the performance of Contractors on its projects for purposes of responding to reference checks, future prequalification and determinations of responsibility.

**00120.01 General Bidding Requirements** - Replace this subsection with the following:

Bidders shall submit bids by paper.

The standard prequalification forms furnished by the ODOT Procurement Office shall be used by the bidder to file authorized signatures with Deschutes County Road Department. Signatures are of personnel authorized to submit Bids, modify Bids, or withdraw Bids.

**00120.05 Request for Solicitation Documents** – Replace this subsection with the following:

Bidders shall obtain solicitation documents from the Deschutes County Bids and RFPs website:

<https://www.deschutes.org/rfps>

Each request shall include both the name of the person ordering or obtaining the Solicitation Documents, and the name of the Entity intending to use them. The Agency will add the name of the Entity intending to use the Solicitation Documents to the list of Holders of Bidding Plans. Bidders are cautioned that only Solicitation Documents obtained properly from the Deschutes County website may be used to submit Bids.

Only paper Bids will be accepted.

Copies of the Oregon Standard Specifications may be purchased or viewed online at

[http://www.oregon.gov/ODOT/Business/Pages/Standard\\_Specifications.aspx](http://www.oregon.gov/ODOT/Business/Pages/Standard_Specifications.aspx).

The Plans, which are applicable to the Work to be performed under the Contract, are bound herewithin.

**00120.10 Bid Booklet** – Replace this subsection with the following:

The Bidding Documents Booklet may include, but is not limited to:

- Cover Page
- Index
- Invitation to Bid
- Information for Bidders
- Bid Proposal Form
- Schedule of Bid Items
- Subcontractor Disclosure Form
- Bid Guaranty Form
- Contract Form (for review only)
- Payment and Performance Bond Forms (for review only)

Depending on the Class of Project, other certificates or statements may be bound within the Bidding Documents Booklet. Plans, specifications, and other documents referred to in the Bidding Documents Booklet will be considered part of the Bid.

**00120.30 Changes to Plans, Specifications, or Quantities before Opening of Bids** – Replace the first paragraph with the following:

The Agency reserves the right to issue Addenda making changes or corrections to the Plans, Specifications, or quantities. The Agency will provide Addenda only by publishing them on the Agency's web site at:

<https://www.deschutes.org/rfps>

**00120.40(a) (2) Electronic Bids** – Delete this subsection.

**00120.40(c) (2) Electronic Bid Schedule Entries** – Delete this subsection.

**00120.40 (d) Bidder's Address and Signature Pages** – Replace this subsection with the following:

Bidders shall include in the Bid the address to which all communication concerning the Bid and Contract should be sent. The Bid shall be signed by a duly authorized representative of the Bidder.

**00120.40(e) (2) Bid Guaranty with Electronic Bids** – Delete this subsection.

**00120.40(f) Disclosure of First-Tier Subcontractors** – Under the paragraph “The Subcontractor Disclosure Form may be submitted for a paper Bid either,” replace the second bulleted item with the following:

- By removing it from the paper Bid Booklet, filling it out and submitting it separately to the Deschutes County Public Works Engineering and Construction Division at the address given in the Bid Booklet.

Delete the third bulleted item.

Delete the paragraph which begins “The Subcontractor Disclosure Form may be submitted for an electronic Bid either:”

Replace the paragraph that begins “Subcontractor Disclosure forms submitted by...” with the following:

Subcontractor Disclosure Forms submitted by any method will be considered late if not received by the Agency within two working hours of the time designated for receiving Bids.

**00120.45 Submittal of Bids** – Replace this subsection with the following:

Bids shall be submitted in the manner and prior to the time listed in the Bidding Documents Booklet. Bids may be submitted by mail, parcel delivery service, or hand delivery. Bids submitted after the time set for receiving Bids will not be opened or considered. The Agency assumes no responsibility for the receipt and return of late Bids.

**00120.50 Submitting Bids for More than One Contract** – Delete this subsection.

**00120.60(a) Paper Bids** – Replace all references to “ODOT Procurement Office” with “Agency.”

Delete the third bullet point.

**00120.60(b) Electronic Bids** – Delete this subsection.

**00120.70 Rejection of Nonresponsive Bids** – Add the following bullet to the end of the bullet list:

- The Agency determines that any Pay Item is significantly unbalanced to the potential detriment of the Agency.

**00120.95 Opportunity for Cooperative Arrangement** – Delete this subsection.

## **SECTION 00130 – AWARD AND EXECUTION**

Comply with Section 00130 of the Standard Specifications modified as follows:

**00130.10 Award of Contract** – Replace the paragraph that begins “The Agency will provide Notice of Intent...” with the following:

The Agency will provide Notice of Intent to Award on the Agency’s website:

<https://www.deschutes.org/rfps>

Delete the paragraph that begins “The Award will not be final until...”

**00130.15 Right to Protest Award** – Replace this subsection with the following:

Adversely affected or aggrieved Bidders, limited to the three apparent lowest Bidders and any other Bidder directly in line for Contract Award, may submit to the Board of County Commissioners of Deschutes County a written protest of the Agency’s intent to Award within five working days following the Bid Opening. The protest shall specify the grounds upon which it is based.

The Agency is not obligated to consider late protests.

**00130.50 Execution of Contract and Bonds:**

**(a) By the Bidder** – In the sentence that begins “The successful Bidder...” replace “ODOT Procurement Office – Construction” with “Agency” and replace “15 Calendar Days” with “the requested amount of time”.

**(b) By the Agency** – In the sentence that begins “Within 7 Calendar Days...” replace “7” with “21 (twenty-one)”.

## **SECTION 00140 – SCOPE OF WORK**

Comply with Section 00140 of the Standard Specifications.

## **SECTION 00150 - CONTROL OF WORK**

Comply with Section 00150 of the Standard Specifications modified as follows:

**00150.05 Cooperative Arrangements** – Replace this subsection with the following:

Agency is not, by virtue of this Contract, a partner or joint venturer with Contractor in connection with activities carried out under this Contract, and shall have no obligation with respect to Contractor's debts or any other liabilities of each and every nature.

**00150.15(b) Agency Responsibilities** - Replace this subsection, except for the subsection number and title, with the following:

The Engineer will:

- Provide copies of plans and specifications.

- Evaluate grade for acceptance at each course of material.
- Perform measurements and calculations for pay quantities.
- Perform final "as constructed" measurements.

**00150.15(c) Contractor Responsibilities** – Replace this subsection, except for the subsection number and title, with the following:

The Contractor shall:

- Layout and set construction stakes and marks to establish the lines, grades, Slopes, Cross Sections and curve super-elevations for Roadwork to construct the Project as shown and specified, by means approved by the Engineer.
- Make calculations, field notes and survey drawings for the layout and control of work as are necessary to construct the Project as specified.
- Provide original or copies of notes, calculations and drawings as requested.
- Preserve survey monuments and control stations as governed by applicable law.
- Establish control stations as necessary to control the Project.
- Replace and augment control stations as necessary to control the Project.
- Remove and dispose of all flagging, lath, stakes and other temporary staking material after the Project is completed.

**00150.50(c) Contractor Responsibilities** – Replace the bullet that begins "Protect from damage or disturbance any Utility that remains..." with the following bullet:

- Protect from damage or disturbance any Utility that remains within the area in which Work is being performed. Maintain and re-establish location marks according to OAR 952-001-0090(3)(a). Coordinate re-establishment of the location marks with the associated Utility;

Replace the bullet that begins "Determine the exact location before excavating within ..." with the following bullet:

- Determine the exact location before excavating within the tolerance zone according to OAR 952-001-0090(3)(c);

Replace the bullet that begins "In addition to the notification required in OAR 952-001-0090(5), notify the Engineer..." with the following bullet:

- In addition to the notification required in OAR 952-001-0090(6), notify the Engineer and the Utility as soon as the Contractor discovers any previously unknown Utility conflicts or issues. Contrary to the OAR, stop excavating until directed by the Engineer and allow the Utility a minimum of two weeks to relocate or resolve the previously unknown Utility issues; and

**00150.50(f) Utility Information:**

There are no anticipated conflicts with Utilities. The Contractor shall contact those Utilities having buried facilities and request that they locate and mark them for their protection prior to construction.

### **SECTION 00160 – SOURCE OF MATERIALS**

Comply with Section 00160 of the Standard Specifications modified as follows:

**00160.30 Agency-Furnished Materials** – Add the following paragraph:

No Agency materials are being offered for use on this project. Contractor shall provide all required materials.

**00160.40 Agency-Furnished Sources**– Add the following paragraph:

No Agency sources are being offered for use on this project. Contractor shall provide all required materials.

### **SECTION 00165 - QUALITY OF MATERIALS**

Comply with Section 00165 of the Standard Specifications modified as follows:

**00165.03 Testing by Agency** – Delete this subsection.

**00165.04 Costs of Testing** – Delete this subsection.

**00165.50(b)(1) Specification Materials** – Delete the second sentence.

**00165.10(a) Field-Tested Materials** – Add the following sentence to the end of this subsection:

This is a Type D project.

### **SECTION 00170 – LEGAL RELATIONS AND RESPONSIBILITIES**

Comply with Section 00170 of the Standard Specifications modified as follows:

Add the following subsection:

**00170.09 Debt Limitation** - This Contract is expressly subject to the debt limitation of Oregon counties set forth in Article XI, Section 10, of the Oregon Constitution, and is contingent upon funds being appropriated therefore. Any provision herein which would conflict with law are deemed inoperative to that extent.

**00170.65(b-1) Minimum Wage Rates** – Replace the last two paragraphs in this subsection with the following:

The applicable prevailing wage rates for this project are the most recent version published by the Oregon Labor and Industries at the time the Project was initially advertised. The wage rates and can be found at the following website:

[https://www.oregon.gov/boli/WHD/PWR/Pages/pwr\\_state.aspx](https://www.oregon.gov/boli/WHD/PWR/Pages/pwr_state.aspx)

**00170.70(a) Insurance Coverages** - Add the following to the end of this subsection:

The following insurance coverages and dollar amounts are required pursuant to this subsection:

<b>Insurance Coverages</b>	<b>Combined Single Limit per Occurrence</b>	<b>Annual Aggregate Limit</b>
Commercial General Liability	\$1,000,000	\$2,000,000
Commercial Automobile Liability	\$1,000,000	(aggregate limit not required)

**(d) Additional Insured** – Replace this subsection except for the subsection number and title with the following:

The liability insurance coverages of 00170.70(a) shall include an Additional Insured Endorsement specifying the “Deschutes County, and its respective officers, agents, employees, and volunteers and the Deschutes County Board of Commissioners” as Additional Insureds, but only with respect to the Contractor’s activities to be performed under the Contract. Coverage shall be primary and non-contributory with any other insurance and self-insurance. The liability coverages of 00170.70(a) that are permitted by the Agency to be obtained by an appropriate Subcontractor shall include all of the foregoing as Additional Insureds and shall also include the Contractor and its officers and employees as Additional Insureds.

Additional Insured Endorsements on the Commercial General Liability shall be written on ISO Form CG 20 10 07 04, or equivalent, with respect to liability arising out of ongoing operations and ISO Form CG 20 37 07 04, or equivalent, with respect to liability arising out of completed operations. Additional Insured Endorsements shall be submitted with the Certificate(s) of Insurance and must be acceptable to the Agency.

Add the following as Additional Insureds under the Contract:

- Deschutes County and its officers, agents, employees, and volunteers
- Deschutes County Board of Commissioners

**(g) Certificate(s) of Insurance** - Replace this subsection except for the subsection number and title with the following:

As evidence of the insurance coverages required by the Contract, the Contractor shall furnish Certificate(s) of Insurance to the Agency at the time(s) provided in 00130.50(a). As evidence of insurance coverages required by the Contract but permitted by the Agency under 00170.70(a) to be obtained by an appropriate Subcontractor, the Contractor shall furnish Certificate(s) of Insurance to the Agency for such coverages

together with the Contractor's request under 00180.21 for approval of the subcontract with that Subcontractor. The Certificate(s) shall:

- List "Deschutes County and its officers, agents, employees, and volunteers and the Deschutes County Board of Commissioners" as a Certificate holder and as an endorsed Additional Insured;
- Include all required endorsements or copies of the applicable policy language effecting coverage required by the Contract;
- Specify that all liability insurance coverages shall be primary and non-contributory with any other insurance and self-insurance, with exception of Workers' Compensation;
- Include a list of all policies that fall under the Excess/Umbrella Insurance if Excess or Umbrella Insurance is used to meet the minimum insurance requirement.

**00170.72 Indemnity/Hold Harmless** - Add the following paragraph and bullets to the end of this subsection:

Extend indemnity and hold harmless to the Agency and the following:

- Deschutes County and its officers, agents, and employees
- Deschutes County Board of Commissioners

**SECTION 00180 – PROSECUTION AND PROGRESS**

Comply with Section 00180 of the Standard Specifications modified as follows:

**00180.40(c) Specific Limitations** - Limitations of operations specified in these Special Provisions include, but are not limited to, the following:

<b>Limitations</b>	<b>Subsection</b>
Cooperation with Utilities .....	00150.50
On-Site Work .....	00180.40(b)
Contract Time .....	00180.50(h)
Right-of-Way and Access Delays .....	00180.65
Closed Lanes .....	00220.40(e)(1)
Maintenance Under Traffic .....	00620.43
Opening Sections to Traffic .....	00744.51

Be aware of and subject to schedule limitations in the Standard Specifications that are not listed in this subsection.

**00180.41 Project Work Schedules** - After the paragraph that begins "One of the following Type..." add the following paragraph:

In addition to the "look ahead" Project Work schedule, a Type A schedule as detailed in the Standard Specifications is required on this Contract.

**00180.50(h) Contract Time** - The Contractor shall complete all Work to be done under the Contract not later than November 19, 2021.



**SECTION 00190 – MEASUREMENT OF PAY QUANTITIES**

Comply with Section 00190 of the Standard Specifications.

**SECTION 00195 - PAYMENT**

Comply with Section 00195 of the Standard Specifications modified as follows:

**00195.12(d) Steel Materials Pay Item Selection** - Add the following to this subsection:

No Pay Items under this Contract qualify for the steel escalation/de-escalation program for this Project.

**00195.50(b) Retainage** – Replace the first paragraph of this subsection with the following:

The amount to be retained from progress payments will be 5% of the value of Work accomplished, and will be retained in one of the forms specified in Subsection (c) below. No retainage will be withheld from Work performed as Force Account Work, escalation/de-escalation, bonuses, or other items decided by the Agency.

**00195.50(c-2) Cash, Alternate B (Retainage Surety Bond)** - Delete this subsection.

**00195.50(c-3) Bonds and Securities** – Delete this subsection.

**00195.50(d) Release of Retainage** – Replace this subsection with the following:

As the Work progresses, release of the amounts retained under (b) above will only be considered for Pay Items that have been satisfactorily completed. For purposes of this Subsection, a Pay Item will be considered satisfactorily completed only if all of the Work for the Pay Item is complete and all contractual requirements pertaining to the Pay Item and Work have been satisfied. Work not included in a Pay Item, or which constitutes part of an uncompleted Pay Item, will not be regarded as satisfactorily completed Work for the purposes of this Subsection.

A determination of satisfactory completion of Pay Items or Work or release of retainage shall not be construed as acceptance or approval of the Work and shall not relieve the Contractor of responsibility for defective Materials or workmanship or for latent defects and warranty obligations.

The Contractor shall comply with all applicable legal requirements for withholding and releasing retainage and for prompt payments, including but not limited to those in ORS Chapters 279C and 701, and 49 CFR 26.29.

**SECTION 00196 – PAYMENT FOR EXTRA WORK**

Comply with Section 00196 of the Standard Specifications.

**SECTION 00197 – PAYMENT FOR FORCE ACCOUNT WORK**

Comply with Section 00197 of the Standard Specifications.

**SECTION 00199 - DISAGREEMENTS, PROTESTS, AND CLAIMS**

Comply with Section 00199 of the Standard Specifications modified as follows:

**00199.40 Claim Decision; Review; Exhaustion of Administrative Remedies –**  
Replace the second and third paragraphs with the following:

If the Engineer denies the claim for additional compensation or a combination of additional compensation and Contract Time, in full or in part, according to 00199.40(a), the Contractor may request review of the denial. The disputed claim may then be resolved, in full or in part, at any of the three progressive steps of claim review procedure as set forth in (b) through (d) of this Subsection.

If the Engineer has denied a claim, in full or in part, for Contract Time only according to 00180.80, or has denied a claim, in full or in part, for correction of final compensation according to 00195.95, those disputed claims may then be resolved, in full or in part, at any of the three progressive steps of claim review procedure as specified in (b) through (d) of this Subsection.

Delete the fifth paragraph.

**00199.40(b-e)** - Replace these subsections in their entirety with the following:

**00199.40(b) Step 1: Board of Commissioners Review** – The Contractor shall request that the Engineer arrange for a hearing during a regularly scheduled Board of Commissioners Meeting in order to present the denied or partially denied claim for formal review and discussion. The meeting will take place within 21 Calendar Days of the Agency’s receipt of the request, or as otherwise agreed by the parties.

If the Board of Commissioners determines that the Contractor must furnish additional information or documentation to allow proper analysis of the claim, the Engineer will prepare a Board meeting agenda item for a second hearing within 14 Calendar Days, or as otherwise agreed by the parties, at which the Contractor shall present the requested information or documentation.

If the Contractor does not accept the Step 1 decision, the Contractor may, within 10 Calendar Days of receipt of the written decision, request in writing through the Engineer that the claim be advanced to Step 3 or 4 (see (c) and (d) below.

**00199(c) Step 2: Arbitration** - At this step, the claim will be resolved by binding arbitration before a single arbitrator according to the Construction Industry Arbitration Rules of the American Arbitration Association or such other arbitration service and rules as agreed by the parties.

Arbitration filing costs and any arbitrator's fees will be divided equally between the Agency and the Contractor.

**00199(d) Step 3: Litigation** – This step applies to appeals of arbitration awards issued in Step 2 at 00199.40(c) above, according to ORS 36.600 through ORS 36.740.

The Contractor must follow each step in order, and exhaust all available administrative remedies before resorting to litigation. Lawsuits must be properly filed in a court of competent jurisdiction within 6 months from the date of the final decision that exhausted the Contractor's available administrative remedies under this Section 00199.

The Contractor shall comply with 00170.00.

### **SECTION 00210 - MOBILIZATION**

Comply with Section 00210 of the Standard Specifications.

### **SECTION 00220 - ACCOMMODATIONS FOR PUBLIC TRAFFIC**

Comply with Section 00220 of the Standard Specifications modified as follows:

**00220.02(a) General Requirements** - Add the following bullet to the end of the bullet list:

- When an abrupt edge is created by excavation, protect traffic according to the "Excavation Abrupt Edge" and the "Typical Abrupt Edge Delineation" configurations shown on the Standard Drawings.

**00220.40(e-1) Closed Lanes** - Replace this subsection, except for the subsection number and title, with the following:

One Traffic Lane may be closed when allowed, shown, or directed during the following periods of time except as indicated in 00220.40(e)(2):

- Daily, Monday through Friday between 7:00 a.m. and 6:00 p.m.

### **SECTION 00221 - COMMON PROVISIONS FOR WORK ZONE TRAFFIC CONTROL**

Comply with Section 00221 of the Standard Specifications modified as follows:

**00221.90(b) Temporary Protection and Direction of Traffic** - Delete the bullet that begins "Moving temporary barrier to and from Contractor's stockpile areas".

### **SECTION 00222 – TEMPORARY TRAFFIC CONTROL SIGNS**

Comply with Section 00222 of the Standard Specifications modified as follows:

**00222.40(e) Temporary Sign Placement** - Add the following to the end of the bullet list:

- Install beyond each end of the Project, facing outgoing traffic, an "END ROAD WORK" (CG20-2A-24) sign a distance of  $(A \div 2)$  according to the "TCD Spacing Table" shown on the Standard Drawings.
- During pilot car operations, install a 15 by 24-inch "WAIT FOR PILOT CAR" (CR4-20) sign at stop-controlled side roads and accesses intersecting the Highway within the limits of the pilot car operation.
- During pilot car operations, install a 12 by 12-inch "WAIT FOR PILOT CAR" (CR4-20a) sign in private residential driveways accessing the Highway within the limits of the pilot car operation. Place the sign in the driveway facing the private residence and so the sign face is not visible to Public Traffic on the Highway. Do not use the sign for apartments, condominiums or business accesses.
- At accesses, side roads, or residential driveways where "WAIT FOR PILOT CAR" (CR4-20) signs are installed, do not allow traffic to be stopped or held for longer than 20 minutes.

**00222.80(a) Area Basis** - Add the following to the end of the paragraph that begins "Temporary signs will...":

No measurement of quantities will be made for "CONSTRUCTION VEHICLE DO NOT FOLLOW" (CW23-14) signs.

No measurement of quantities will be made for "WAIT FOR PILOT CAR" (CR4-20) or (CR4-20a) signs.

**00222.90 Payment** - Add the following to the end of the paragraph that begins "No separate or...":

No separate or additional payment will be made for furnishing, installing, and maintaining 72 by 24-inch "CONSTRUCTION VEHICLE DO NOT FOLLOW" (CW23-14) signs. Payment will be included in 00221.90(b).

No separate or additional payment will be made for furnishing, installing, and maintaining "WAIT FOR PILOT CAR" (CR4-20) or (CR4-20a) signs. Payment will be included in 00221.90(b).

## **SECTION 00223 - WORK ZONE TRAFFIC CONTROL LABOR AND VEHICLES**

Comply with Section 00223 of the Standard Specifications.

## **SECTION 00224 - TEMPORARY TRAFFIC CHANNELIZING DEVICES**

Comply with Section 00224 of the Standard Specifications modified as follows:

**00224.80 Measurement** – Replace this section, except for the subsection number and title, with the following:

No measurement will be made for work performed under this section.

**00224.90 Payment** – Replace this subsection, except for the subsection number and title, with the following:

Work performed under this section will be paid for according to 00221.90(b).

### **SECTION 00225 - TEMPORARY PAVEMENT MARKINGS**

Comply with Section 00225 of the Standard Specifications modified as follows:

**00225.80 Measurement** – Replace this section, except for the subsection number and title, with the following:

No measurement will be made for work performed under this section.

**00225.90 Payment** – Replace this subsection, except for the subsection number and title, with the following:

Work performed under this section will be paid for according to 00221.90(b).

### **SECTION 00290 - ENVIRONMENTAL PROTECTION**

Comply with Section 00290 of the Standard Specifications modified as follows:

**00290.32 Noise Control** – Add the following bullet:

- All construction operations shall be performed between the hours of 7:00 a.m. and 7:00 p.m. on Monday through Friday unless otherwise approved by the Engineer.

### **SECTION 00330 - EARTHWORK**

Comply with Section 00330 of the Standard Specifications modified as follows:

**00330.03 Basis of Performance** - Add the following paragraph to the end of this subsection:

Perform all earthwork under this Section on the excavation basis.

**00330.41(a)(5) Waste Materials** - Replace this subsection, except for the subsection number and title, with the following:

Unless otherwise specifically allowed and subject to the requirements of Section 00280, dispose of materials, classed as waste materials in 00330.41(a)(3), outside and beyond the limits of the Project and Agency controlled property according to 00290.20. Do not dispose of materials on Wetlands, either public or private, or within 300 feet of rivers or streams.

**00330.41(a)(9) Excavation Below Grade** - Delete subsection 00330.41(a)(9)(c).

**00330.91(d) General Excavation** - Delete the bullet that begins "Includes Unsuitable Material...".

**00330.92 Kinds of Incidental Earthwork** - Add the following bullet to the end of the bullet list:

- Earthwork required for driveways and road approaches. Earthwork for driveways and road approaches will be that which is outside the Neat Line limits shown on the typical sections.

### **SECTION 00620 - COLD PLANE PAVEMENT REMOVAL**

Comply with Section 00620 of the Standard Specifications modified as follows:

**00620.43 Maintenance Under Traffic** - Replace this subsection, except for the subsection number and title, with the following:

Traffic is not allowed on the cold planed surface. Before opening the area to traffic, pave the surface according to 00744.51.

### **SECTION 00640 - AGGREGATE BASE AND SHOULDERS**

Comply with Section 00640 of the Standard Specifications modified as follows:

**00640.10 Materials** – Add the following to the end of this subsection:

Aggregate Base and Shoulder Aggregate shall conform with the requirements of Section 02630.

**00640.90 Payment** – Add the following to the end of this subsection:

Item (b) will include aggregates required for asphalt approaches.

### **SECTION 00730 - EMULSIFIED ASPHALT TACK COAT**

Comply with Section 00730 of the Standard Specifications modified as follows:

**00730.90 Payment** - Replace this subsection, except for the subsection number and title, with the following:

No separate or additional payment will be made for Emulsified Asphalt tack coat. Approximately 6 tons of Emulsified Asphalt in tack coat will be required on this Project.

### **SECTION 00744 - ASPHALT CONCRETE PAVEMENT**

Comply with Section 00744 of the Standard Specifications modified as follows:

**00744.10(a) New Coarse and Fine Aggregates** – Replace the last paragraph in this subsection with the following:

Test Aggregates for soundness, durability, and harmful substances at no additional cost to the Agency.

**00744.11(a) Asphalt Cement** - Add the following to the end of this subsection:

Provide PG 58-34 grade asphalt cement for this Project.

**00744.23 Pavers** – Replace the bullet that begins with “Provides the specified...” with the following:

- Provides the specified results through mechanical sensors and sensor-directed devices actuated from independent line and grade control references over an array with a minimum length of 35 feet.

**00744.43(b) Depositing** – Add the following to this subsection:

ACP shall be windrowed. Pick-up equipment shall be used that is:

- Capable of picking up substantially all of the ACP deposited on the roadway.
- Self-supporting, not exerting any vertical load on the paving machine, or causing vibrations or other motions which could have a harmful effect on the riding quality of the completed pavement.

**00744.44(a)(2) Wearing Course** – Add the following paragraph to the end of this subsection:

Construct the longitudinal joint between wearing course panels 12 inches from the roadway centerline.

## **SECTION 00749 - MISCELLANEOUS ASPHALT CONCRETE STRUCTURES**

Comply with Section 00749 of the Standard Specifications.

## **SECTION 00840 - DELINEATORS AND MILEPOST MARKER POSTS**

Comply with Section 00840 of the Standard Specifications.

## **SECTION 00850 - COMMON PROVISIONS FOR PAVEMENT MARKINGS**

Comply with Section 00850 of the Standard Specifications modified as follows:

**00850.40(c) Projects Without Striping Plans** – Replace the first paragraph of this subsection with the following:

Install striping to match the original striping configuration with the appropriate striping items listed in the Contract Schedule of Items, except in areas with existing narrow double no-pass centerline striping install double no-pass centerline striping. Make additional changes to the centerline striping as directed by the Engineer.

**00850.45 Installation** - Add the following bullet before the bullet that begins "Place material according to...":

- Place material between May 1 and October 15.

Replace the bullet that begins "Place material according to..." with the following bullet:

- Place material according to the manufacturer's installation instructions.

### **SECTION 00855 - PAVEMENT MARKERS**

Comply with Section 00855 of the Standard Specifications.

### **SECTION 00860 - LONGITUDINAL PAVEMENT MARKINGS - PAINT**

Comply with Section 00860 of the Standard Specifications.

### **SECTION 02630 – BASE AGGREGATE**

Comply with Section 02630 of the Standard Specifications.



DESCHUTES COUNTY ROAD DEPARTMENT  
 PLANS FOR  
**PAVING OF COTTONWOOD RD: US 97 TO BNSF RR**  
 July 2021

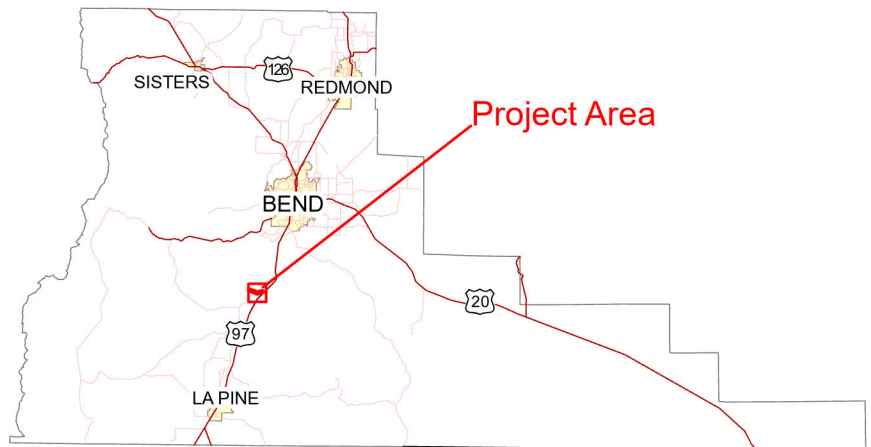
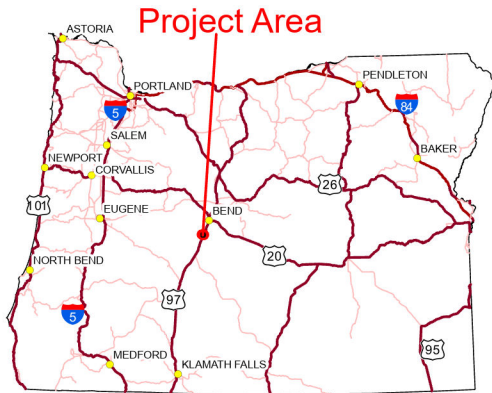

LOCATION MAP  
 NOT TO SCALE

LEGEND

- |  |                    |  |                  |
|--|--------------------|--|------------------|
|  | Bridges            |  | State Highway    |
|  | Project Centerline |  | Road Centerlines |
|  | Railroad           |  |                  |



**INDEX OF SHEETS**

Sheet #	Description
1	COVER SHEET
2-4	TYPICAL SECTION
5	BRIDGE DETAILS
6-7	DETAILS
8	PLAN---Sta 15+40 To 20+00
9	PLAN---Sta 20+00 To 30+00
10	PLAN---Sta 30+00 To 40+00
11	PLAN---Sta 40+00 To 50+00
12	PLAN---Sta 50+00 To 60+00
13	PLAN---Sta 60+00 To 70+00
14	PLAN---Sta 70+00 To 80+00
15	PLAN---Sta 80+00 To 90+00
16	PLAN---Sta 90+00 To 100+00
17	PLAN---Sta 100+00 To 104+00
18	PLAN---Sta 104+00 To END

OREGON STANDARD DRAWING NO.

RD610, TM500, TM502, TM515, TM517, TM521, TM560, TM561, TM570, TM571, TM576, TM670, TM671, TM687, TM689, TM800, TM810, TM820, TM821, TM822, TM850

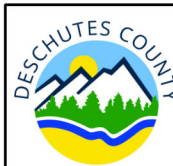

**DESCHUTES COUNTY ROAD DEPARTMENT**  
 61150 S.E. 27TH STREET  
 BEND, OR, 97702

PHONE: 541-388-6581      FAX: 541-388-2719

**PAVING OF COTTONWOOD RD:  
 US 97 to BNSF RR**

COUNTY ENGINEER \_\_\_\_\_ DATE \_\_\_\_\_

ROAD DEPT DIRECTOR \_\_\_\_\_ DATE \_\_\_\_\_

**COVER SHEET**

SHEET NO.  
**1 of 18**

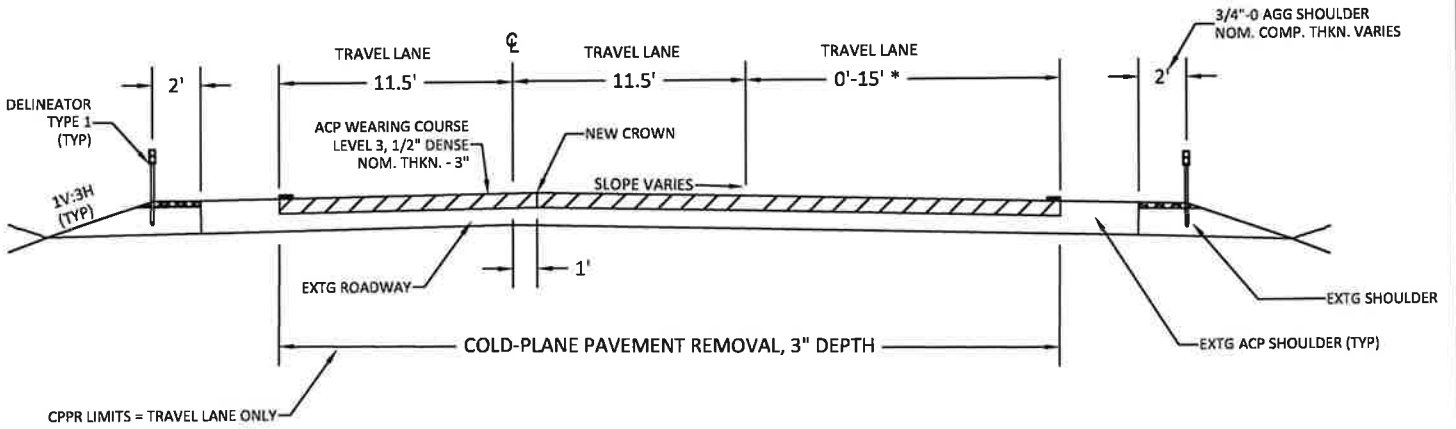

**COTTONWOOD RD**  
 STA 15+40 - STA 16+50  
 \* STA 16+50 - STA 20+00 (TAPER 15'-0)

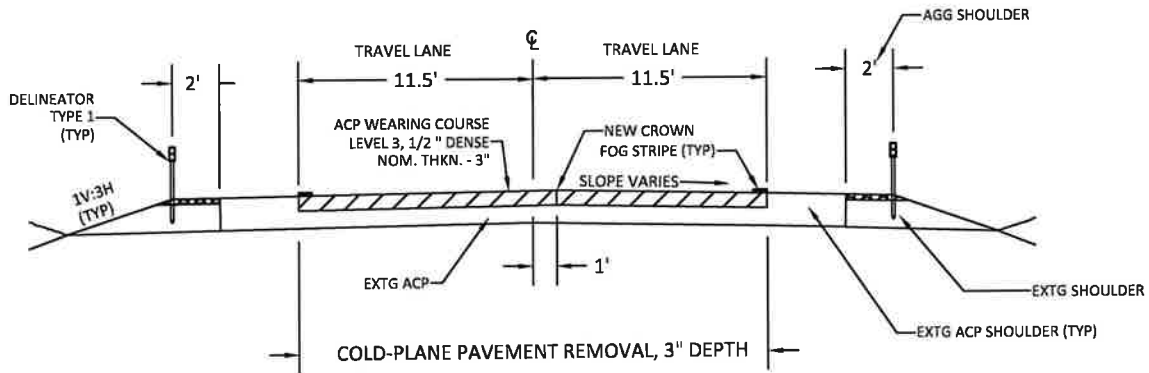

**COTTONWOOD RD**  
 STA 20+00 - STA 99+09

FOR DETAILS SEE ODOT DWG. TM500,  
 TM502, TM 515, TM517, TM521,  
 TM560, TM561, TM570 AND TM571



RENEWS: JUNE 30, 2022



**DESCHUTES COUNTY ROAD DEPARTMENT**

61150 S.E. 27TH STREET  
 BEND, OR. 97702

PHONE: 541-388-6581 FAX: 541-388-2719

**PAVING OF COTTONWOOD RD  
 US 97 TO BNSF RR**

DRAFTER: T.WILSON DATE: 04/27/20

REVIEWED BY: C.SMITH DATE: 04/27/20

**TYPICAL SECTIONS**

SHEET NO.  
 2 OF 18

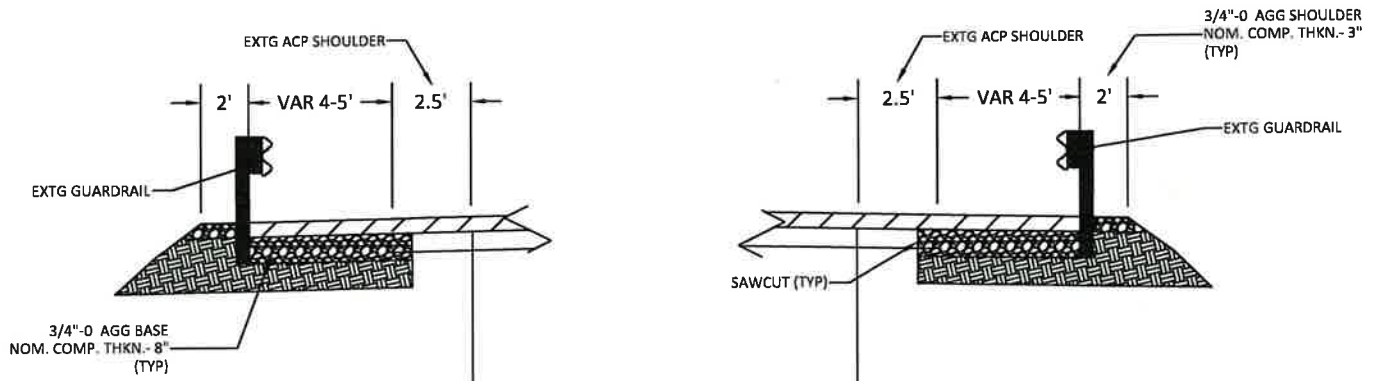

**COTTONWOOD RD**  
 STA 99+39 - STA 102+55  
 (FOR STA 102+55 - STA 103+93 SEE SHEET 4)  
 STA 103+93 - STA 105+25

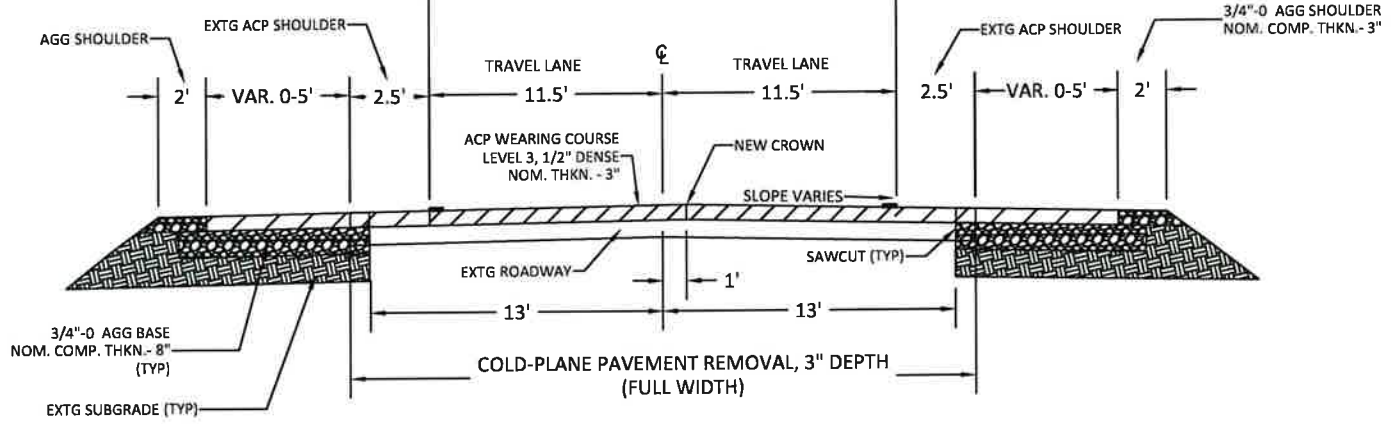

**COTTONWOOD RD**  
 STA 99+09 - STA 99+39 (TAPER CPPR TO FULL WIDTH)  
 STA 105+25 - STA 107+00 (TAPER CPPR TO LANE WIDTH)

**NOTE:**  
 SEE DETAIL SHEET 5 FOR BRIDGE  
 TRANSITIONS DETAILS  
 STA 102+07 - STA 102+57 AND  
 STA 103+95 - STA 104+45



**DESCHUTES COUNTY ROAD DEPARTMENT**  
 61150 S.E. 27TH STREET  
 BEND, OR. 97702  
 PHONE: 541-388-6581 FAX: 541-388-2719



**PAVING OF COTTONWOOD RD  
 US 97 TO BNSF RR**

DRAFTER: T.WILSON DATE: 04/27/20  
 REVIEWED BY: C.SMITH DATE: 04/27/20

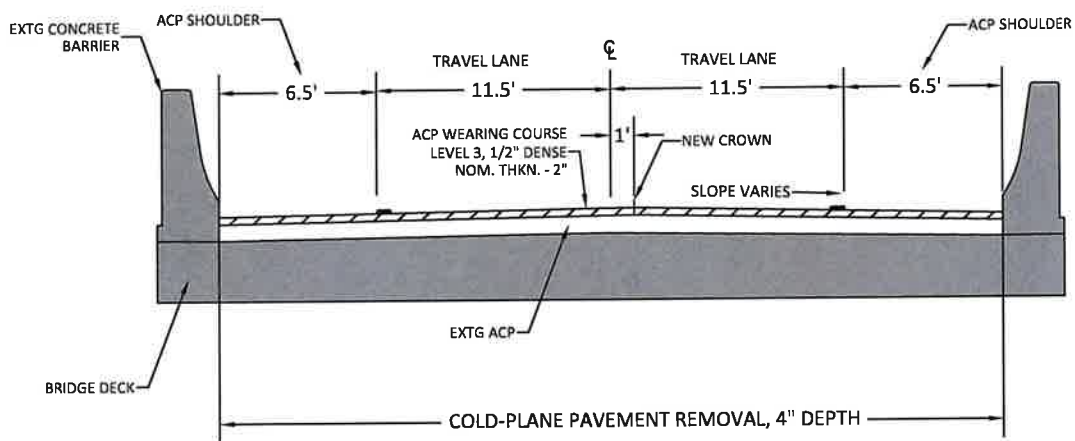
**TYPICAL SECTIONS** SHEET NO. 3 OF 18



**COTTONWOOD RD BRIDGE**  
 STA 102+55 - STA 103+93

 <p>REGISTERED PROFESSIONAL ENGINEER        83448PE        OREGON        NOVEMBER 10, 2009        CODY C. SMITH        RENEWS: JUNE 30, 2022</p>	 <p><b>DESCHUTES COUNTY ROAD DEPARTMENT</b>        61150 S.E. 27TH STREET        BEND, OR. 97702        PHONE: 541-388-6581    FAX: 541-388-2719</p>
	<p><b>PAVING OF COTTONWOOD RD        US 97 TO BNSF RR</b></p>
	<p>DRAFTER:    T.WILSON                      DATE:    04/27/20        REVIEWED BY:    C.SMITH                      DATE:    04/27/20</p>
	<p><b>TYPICAL SECTIONS (BRIDGE)</b></p>

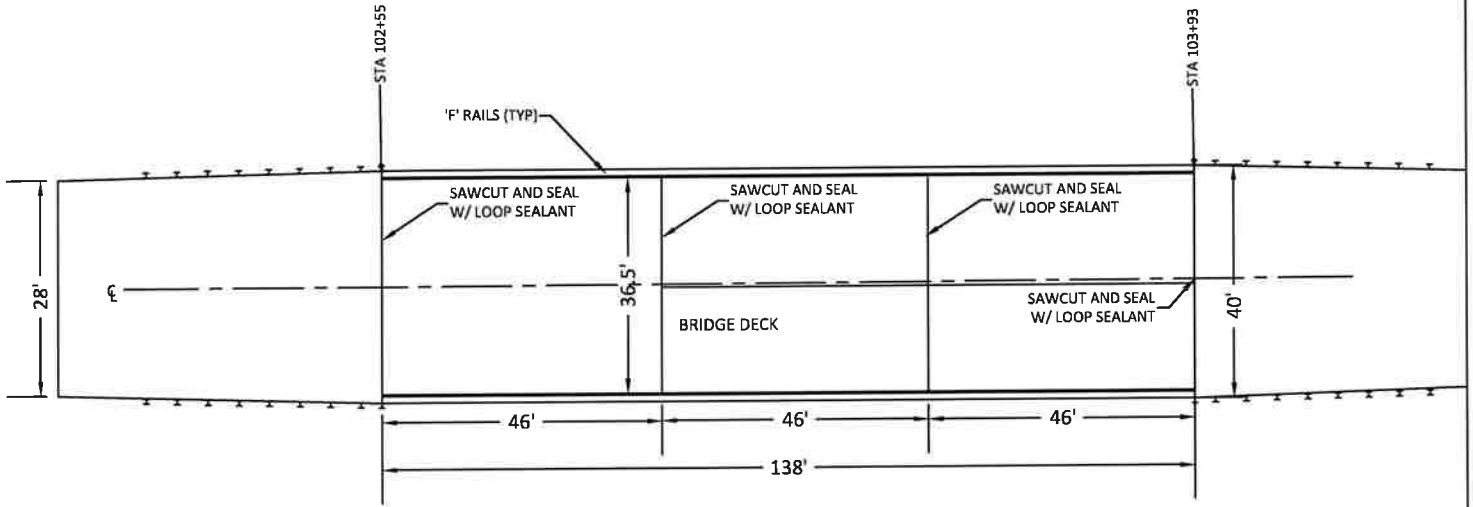

PLAN VIEW

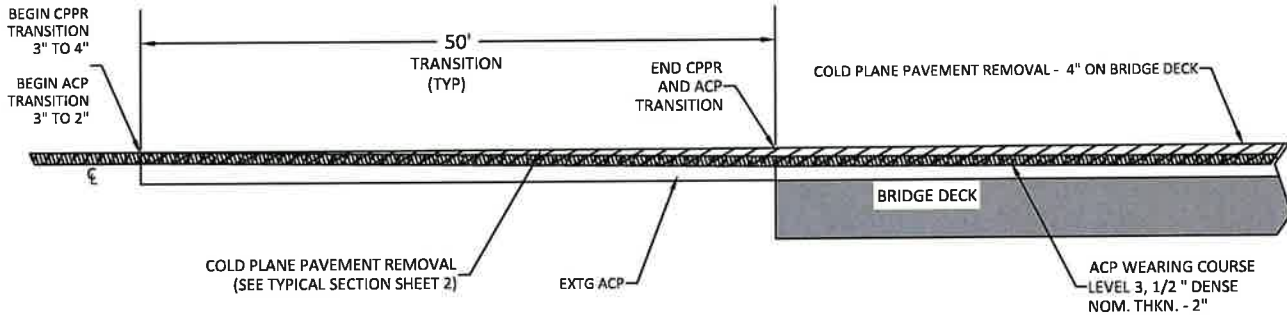

PROFILE VIEW

COTTONWOOD RD - BRIDGE TRANSITIONS  
 STA 102+05 TO STA 102+55  
 STA 103+93 TO STA 104+45

 COLD PLANE PAVEMENT REMOVAL

 WEARING COURSE AND COLD PLANE PAVEMENT REMOVAL



RENEWS: JUNE 30, 2022



**DESCHUTES COUNTY ROAD DEPARTMENT**

61150 S.E. 27TH STREET  
 BEND, OR. 97702

PHONE: 541-388-6581 FAX: 541-388-2719

**PAVING OF COTTONWOOD RD  
 US 97 TO B.N.R.R.**

DRAFTER: T.WILSON DATE: 4/27/21

REVIEWED BY: C.SMITH DATE: 4/27/21

**BRIDGE DETAILS**

SHEET NO.

5 OF 18

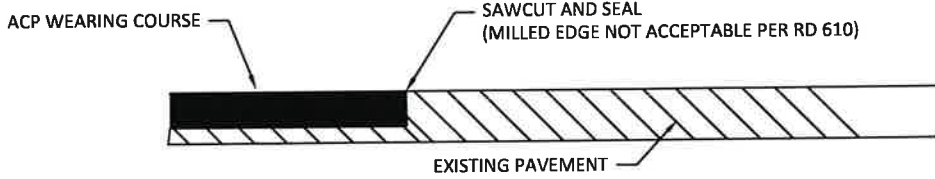

**COLD PLANE REMOVAL END DETAIL**

PROFILE VIEW

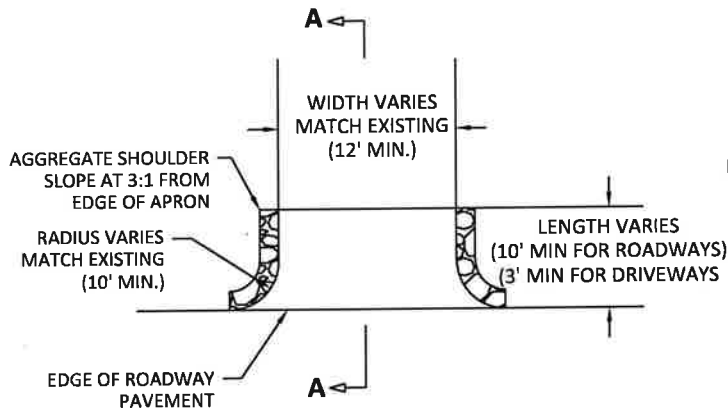

**INTERSECTION APPROACH AND DRIVEWAY APRON DETAIL**

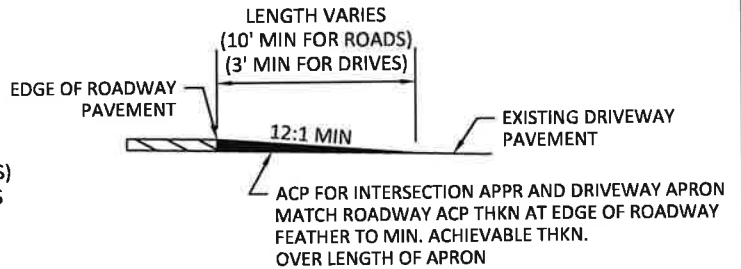

**SECTION A-A (EXISTING PAVED APPROACH)**

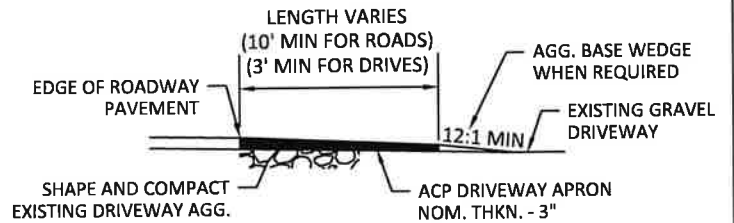

**SECTION A-A (EXISTING GRAVEL APPROACH)**



RENEWS: JUNE 30, 2022



**DESCHUTES COUNTY ROAD DEPARTMENT**

61150 S.E. 27TH STREET  
BEND, OR. 97702

PHONE: 541-388-6581 FAX: 541-388-2719

**PAVING OF COTTONWOOD RD  
US 97 TO BNSF RR**

DRAFTER: T.WILSON DATE: 4/27/21

REVIEWED BY: C.SMITH DATE: 4/27/21

**DETAILS**

SHEET NO.  
6 OF 18

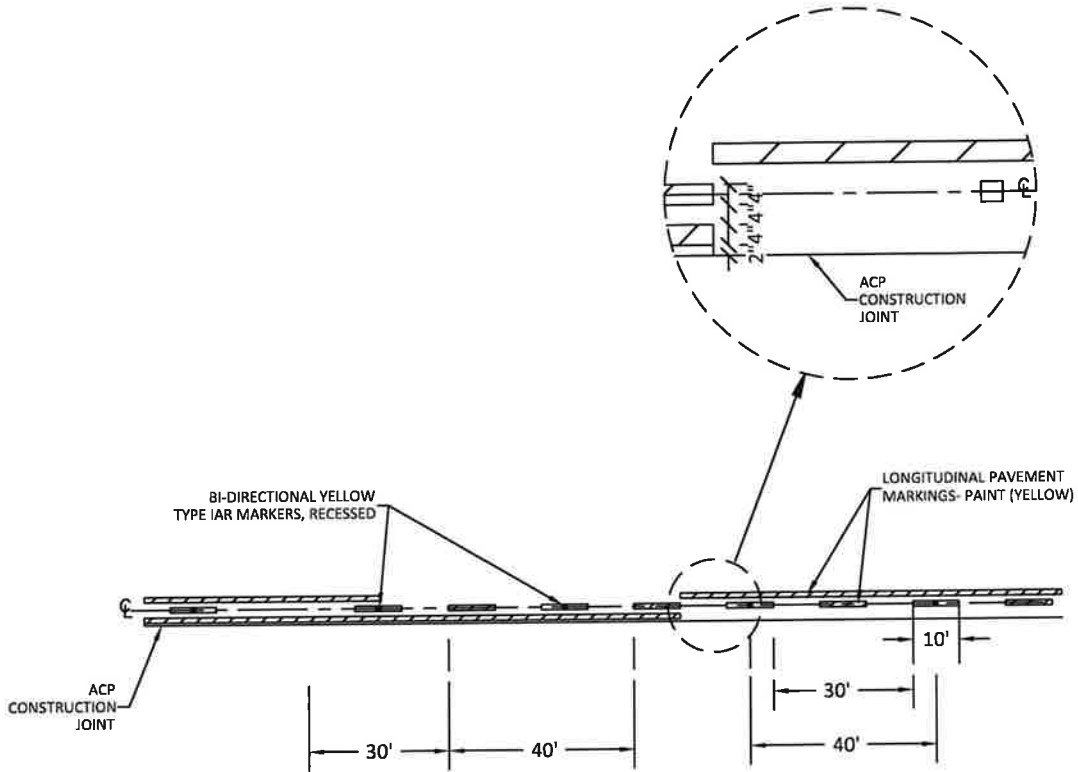

NOTE: IN THE AREAS WITH EXISTING NARROW DOUBLE NO-PASS (ND) CENTERLINE STRIPING, REPLACE WITH DOUBLE NO-PASS (D) CENTERLINE STRIPING.  
 (FOR DETAILS SEE ODOT DWG. TM500, TM502, TM 515, TM517, TM521, TM560, TM561, TM570 AND TM571)

	<b>DESCHUTES COUNTY ROAD DEPARTMENT</b>	
	61150 S.E. 27TH STREET BEND, OR. 97702 PHONE: 541-388-6581    FAX: 541-388-2719	

**PAVING OF COTTONWOOD RD  
US 97 TO BNSF RR**

DRAFTER:	T.WILSON	DATE:	4/27/21
REVIEWED BY:	C.SMITH	DATE:	4/27/21

<b>DETAILS</b>	SHEET NO. <b>7 OF 18</b>
----------------	-----------------------------

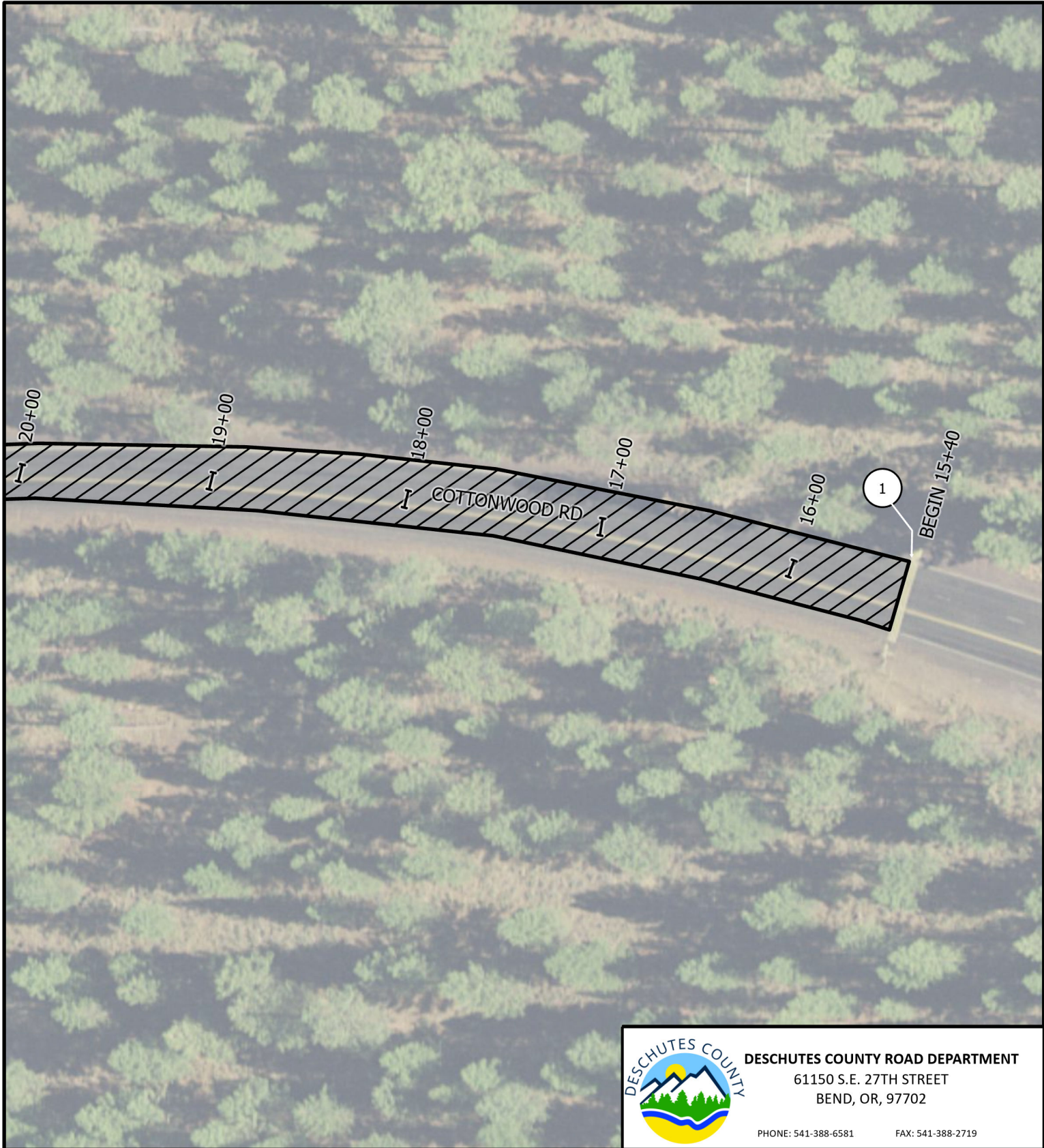

	<b>DESCHUTES COUNTY ROAD DEPARTMENT</b> 61150 S.E. 27TH STREET BEND, OR, 97702  PHONE: 541-388-6581      FAX: 541-388-2719
	<b>PAVING OF COTTONWOOD RD:</b> <b>US 97 to BNSF RR</b>

**LEGEND**

**PLAN**  
NOT TO SCALE

 **3" GRIND-INLAY**  
 (SEE TYPICAL SECTION, SHEETS 2-3)

DRAFTER: R. PINKSTON      DATE: 6/30/2021  
 REVIEWED BY: C. SMITH      DATE: 6/30/2021

**CONSTRUCTION NOTES:**

1. PRESERVE AND PROTECT DRIVE-OVER ELECTRIC WILDLIFE CROSSING



**PLAN**  
**STA 15+40 TO 20+00**

SHEET NO.  
**8 of 18**



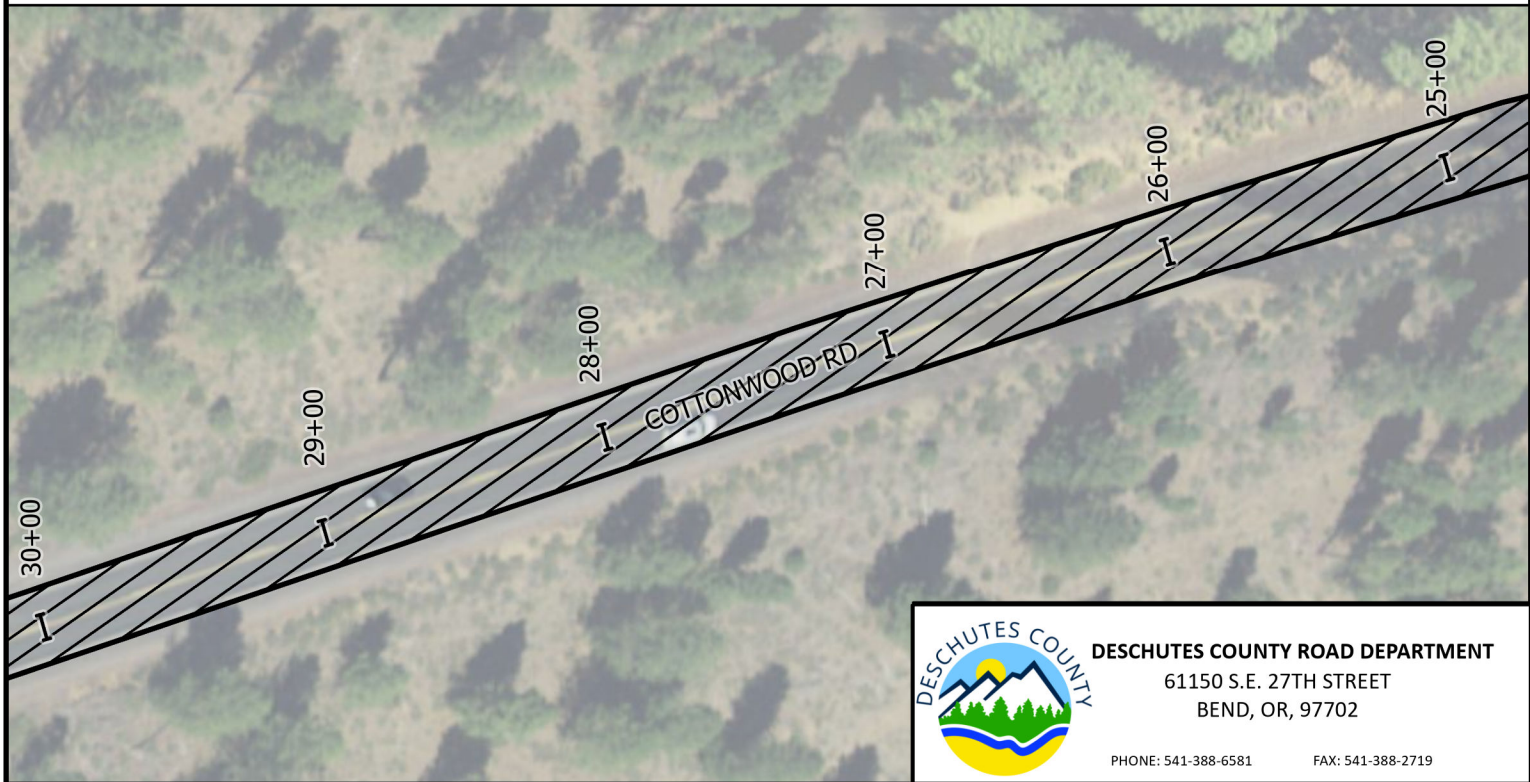
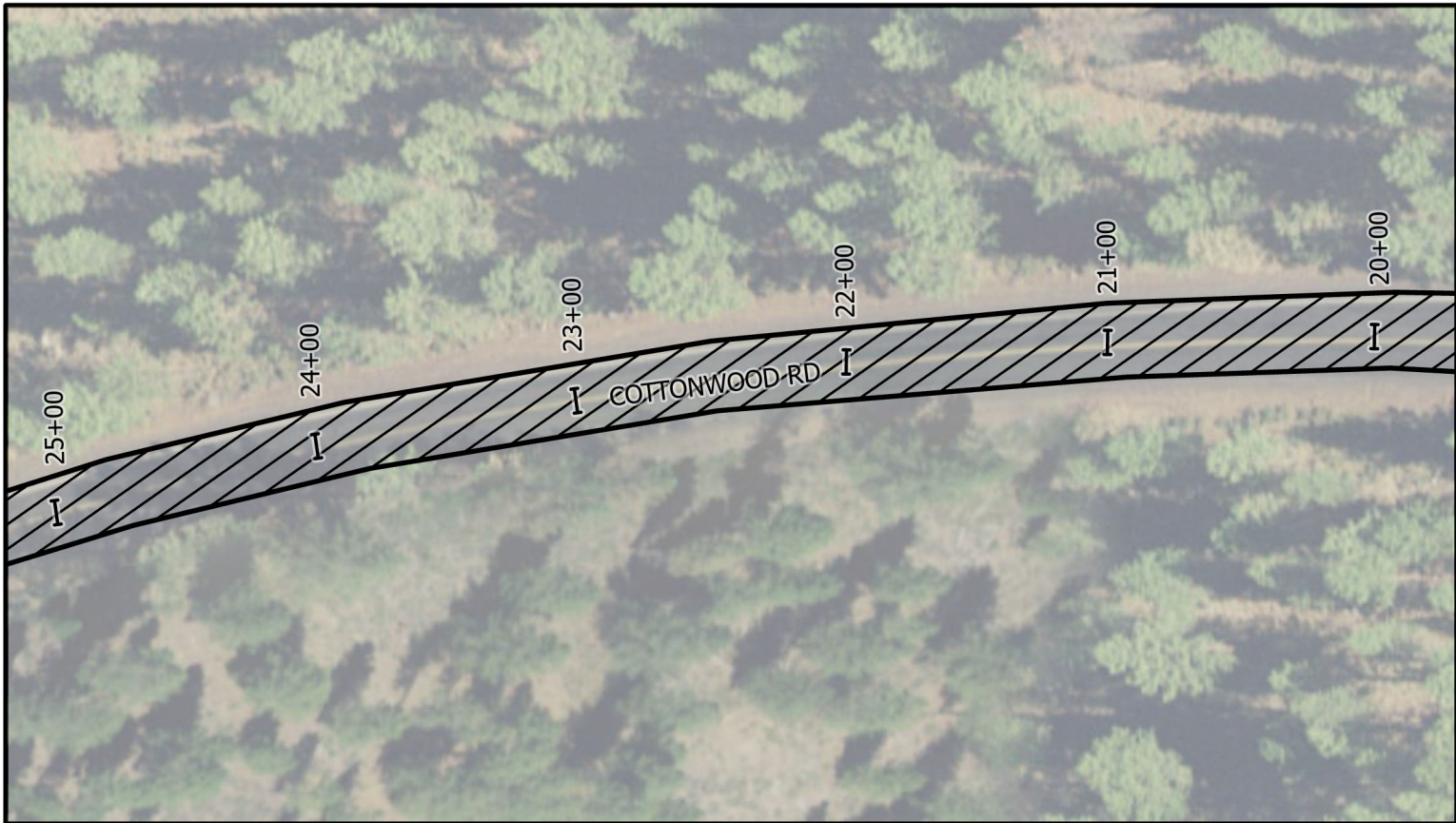

	<b>DESCHUTES COUNTY ROAD DEPARTMENT</b> 61150 S.E. 27TH STREET BEND, OR, 97702 PHONE: 541-388-6581      FAX: 541-388-2719	
	<b>PAVING OF COTTONWOOD RD:          US 97 to BNSF RR</b>	

**LEGEND**

 **3" GRIND-INLAY**  
 (SEE TYPICAL SECTION, SHEET 2-3)



**PLAN**  
 NOT TO SCALE



DRAFTER: R. PINKSTON	DATE: 6/30/2021
REVIEWED BY: C. SMITH	DATE: 6/30/2021

**PLAN**  
 STA 20+00 TO 30+00

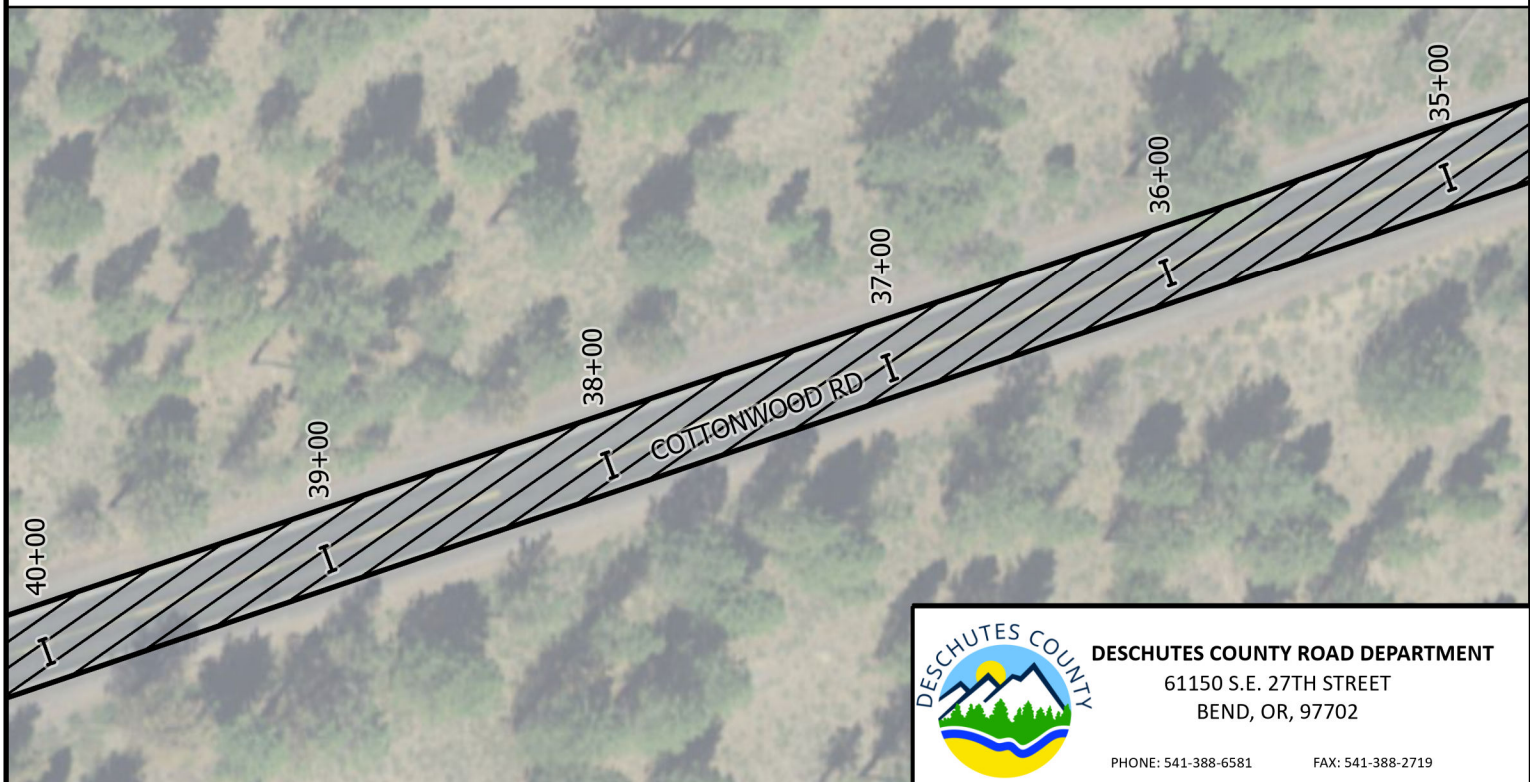
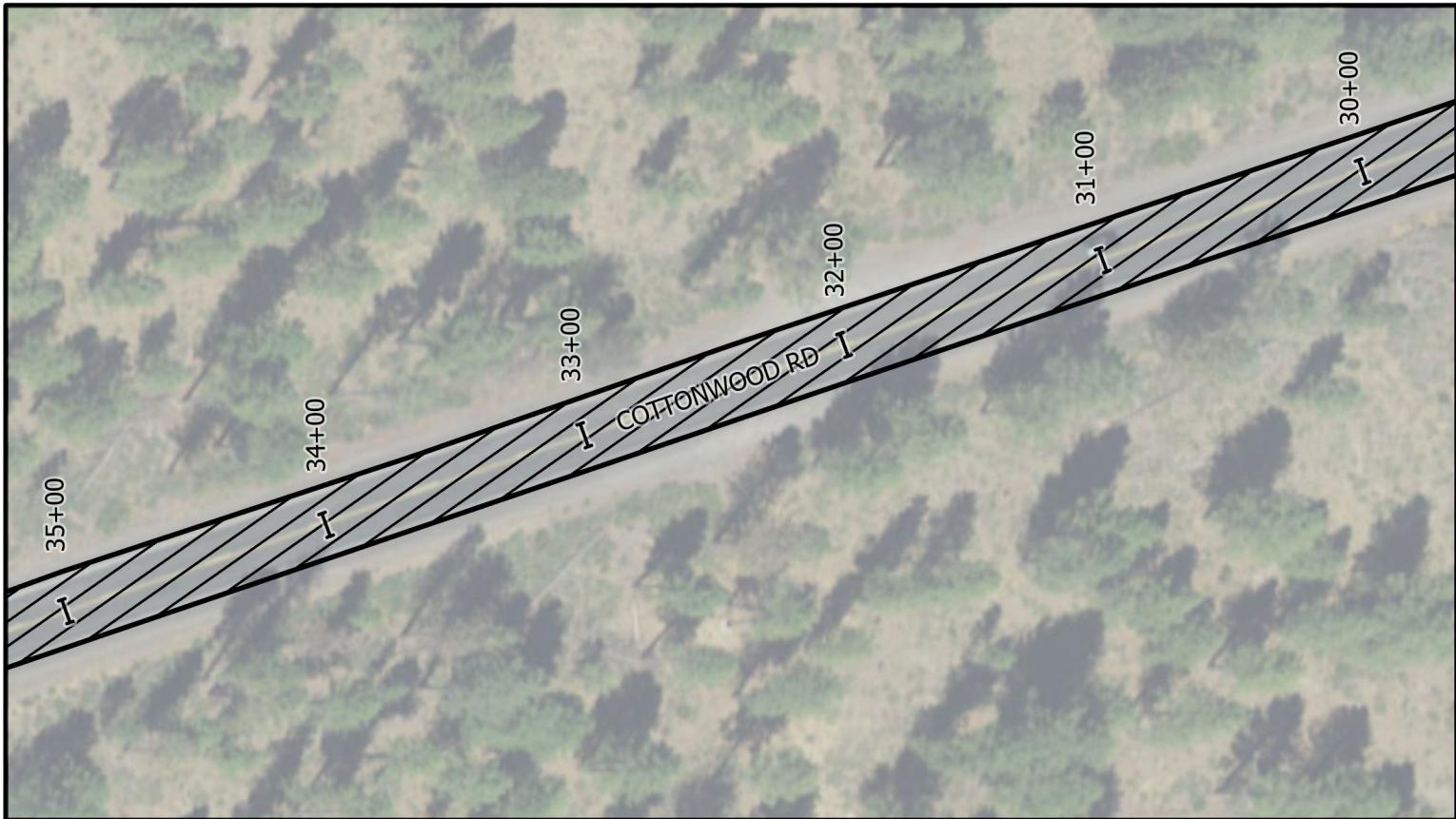
SHEET NO.  
 9 of 18

**DESCHUTES COUNTY ROAD DEPARTMENT**  
 61150 S.E. 27TH STREET  
 BEND, OR, 97702  
 PHONE: 541-388-6581 FAX: 541-388-2719

**LEGEND**

 **3" GRIND-INLAY**  
 (SEE TYPICAL SECTION, SHEET 2-3)

**PLAN**  
 NOT TO SCALE





**PAVING OF COTTONWOOD RD:  
 US 97 to BNSF RR**

DRAFTER: R. PINKSTON      DATE: 6/30/2021  
 REVIEWED BY: C. SMITH      DATE: 6/30/2021

**PLAN**  
 STA 30+00 TO 40+00

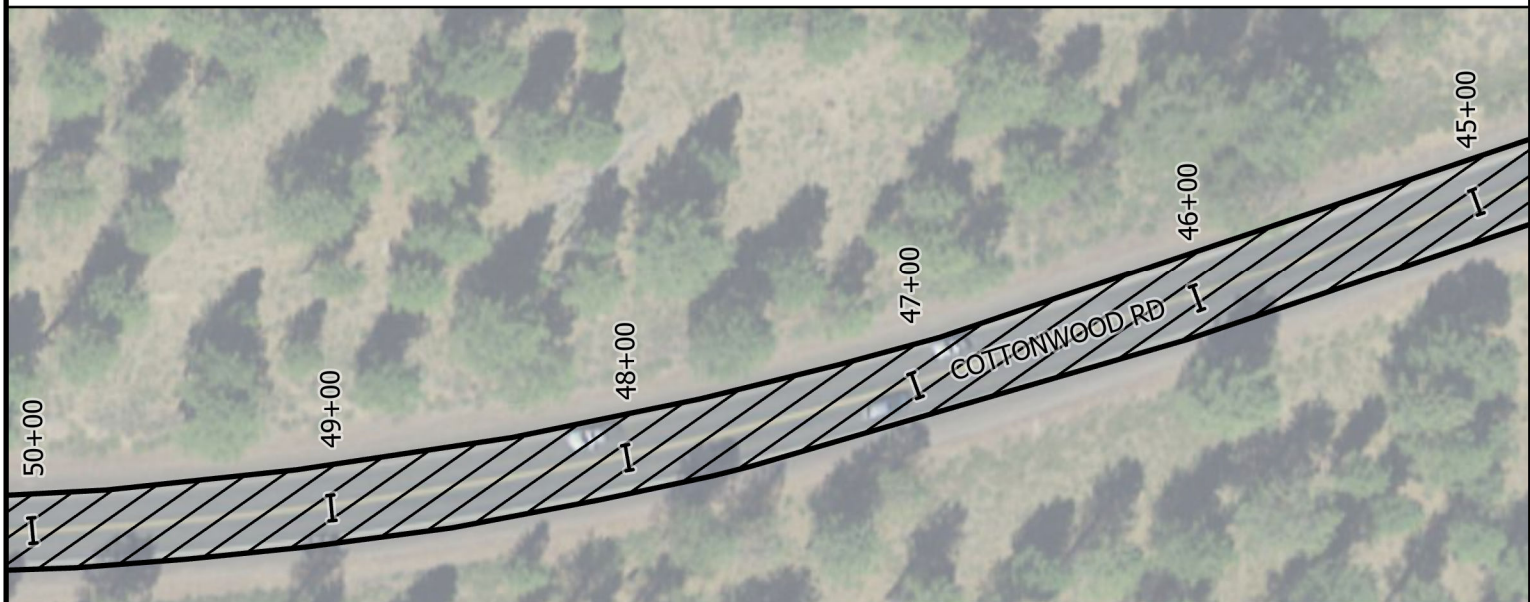
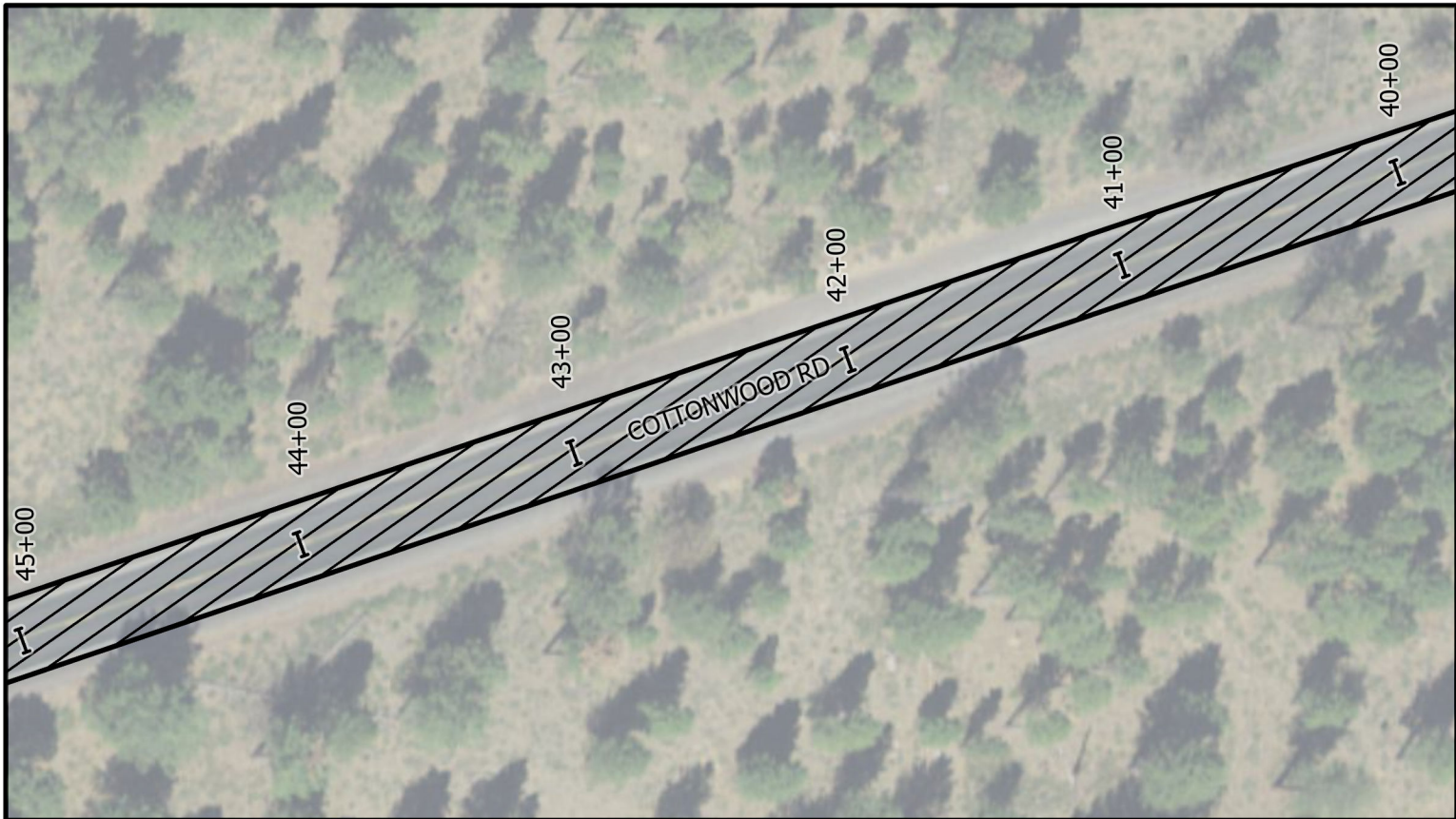
SHEET NO.  
 10 of 18

**DESCHUTES COUNTY ROAD DEPARTMENT**  
 61150 S.E. 27TH STREET  
 BEND, OR, 97702  
 PHONE: 541-388-6581 FAX: 541-388-2719

**LEGEND**

 **3" GRIND-INLAY**  
 (SEE TYPICAL SECTION, SHEET 2-3)

**PLAN**  
 NOT TO SCALE





**PAVING OF COTTONWOOD RD:  
 US 97 to BNSF RR**

DRAFTER: R. PINKSTON      DATE: 6/30/2021  
 REVIEWED BY: C. SMITH      DATE: 6/30/2021

**PLAN**  
 STA 40+00 TO 50+00

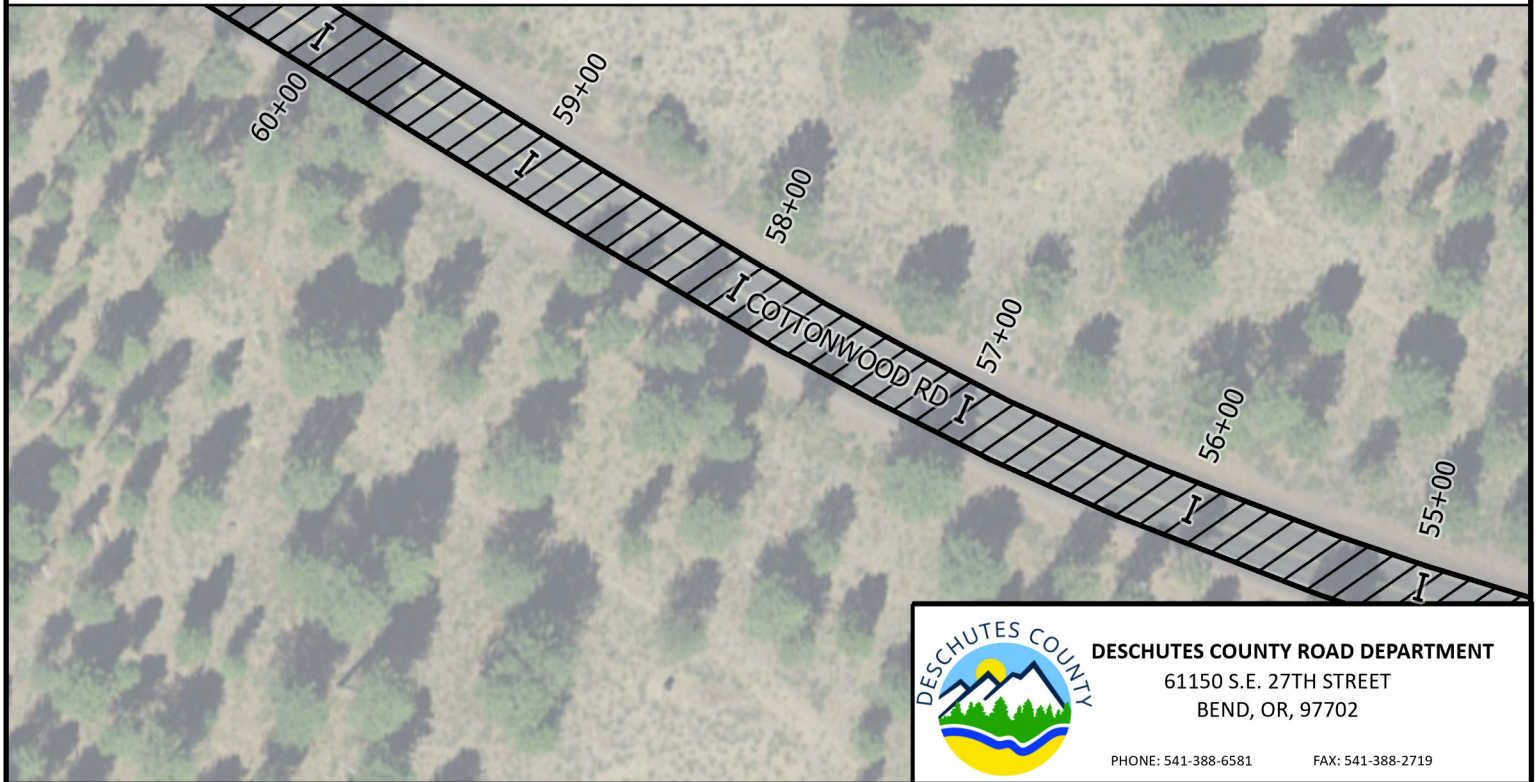
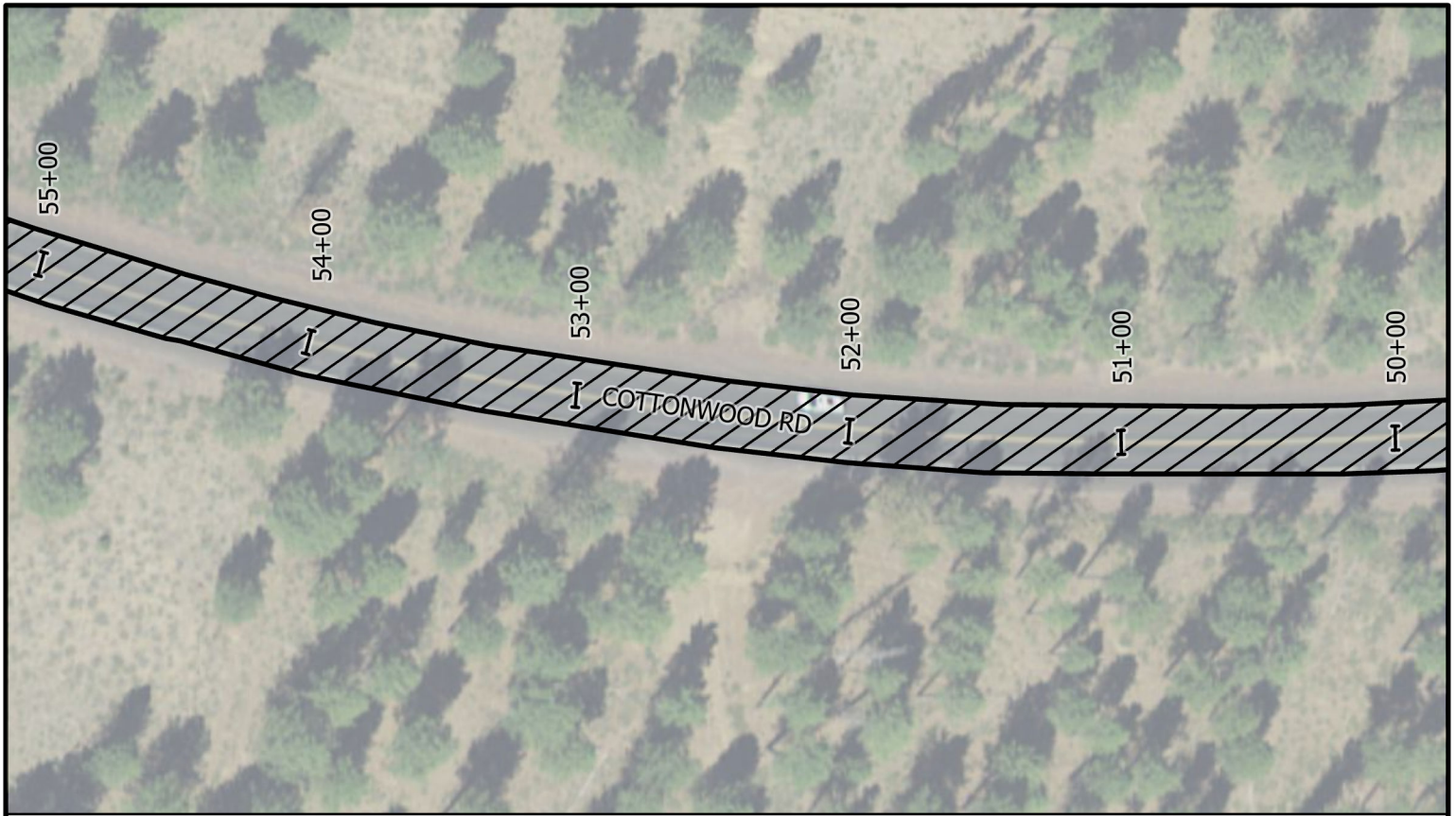
SHEET NO.  
 11 of 18



	<b>DESCHUTES COUNTY ROAD DEPARTMENT</b> 61150 S.E. 27TH STREET BEND, OR, 97702	
	PHONE: 541-388-6581	FAX: 541-388-2719

**PAVING OF COTTONWOOD RD:  
US 97 to BNSF RR**

DRAFTER: R. PINKSTON	DATE: 6/30/2021
REVIEWED BY: C. SMITH	DATE: 6/30/2021

**PLAN**  
STA 50+00 TO 60+00

SHEET NO.  
12 of 18

**LEGEND**

 **3" GRIND-INLAY**  
(SEE TYPICAL SECTION, SHEET 2-3)

**PLAN**  
NOT TO SCALE





	<b>DESCHUTES COUNTY ROAD DEPARTMENT</b> 61150 S.E. 27TH STREET BEND, OR, 97702  PHONE: 541-388-6581      FAX: 541-388-2719
	<b>PAVING OF COTTONWOOD RD:</b> <b>US 97 to BNSF RR</b>

<b>DRAFTER:</b> R. PINKSTON <b>REVIEWED BY:</b> C. SMITH	<b>DATE:</b> 6/30/2021 <b>DATE:</b> 6/30/2021
---	--

<b>PLAN</b> STA 60+00 TO 70+00	<b>SHEET NO.</b> 13 of 18
-----------------------------------	------------------------------

**LEGEND**

 **3" GRIND-INLAY**  
 (SEE TYPICAL SECTION, SHEET 2-3)

**PLAN**  
 NOT TO SCALE



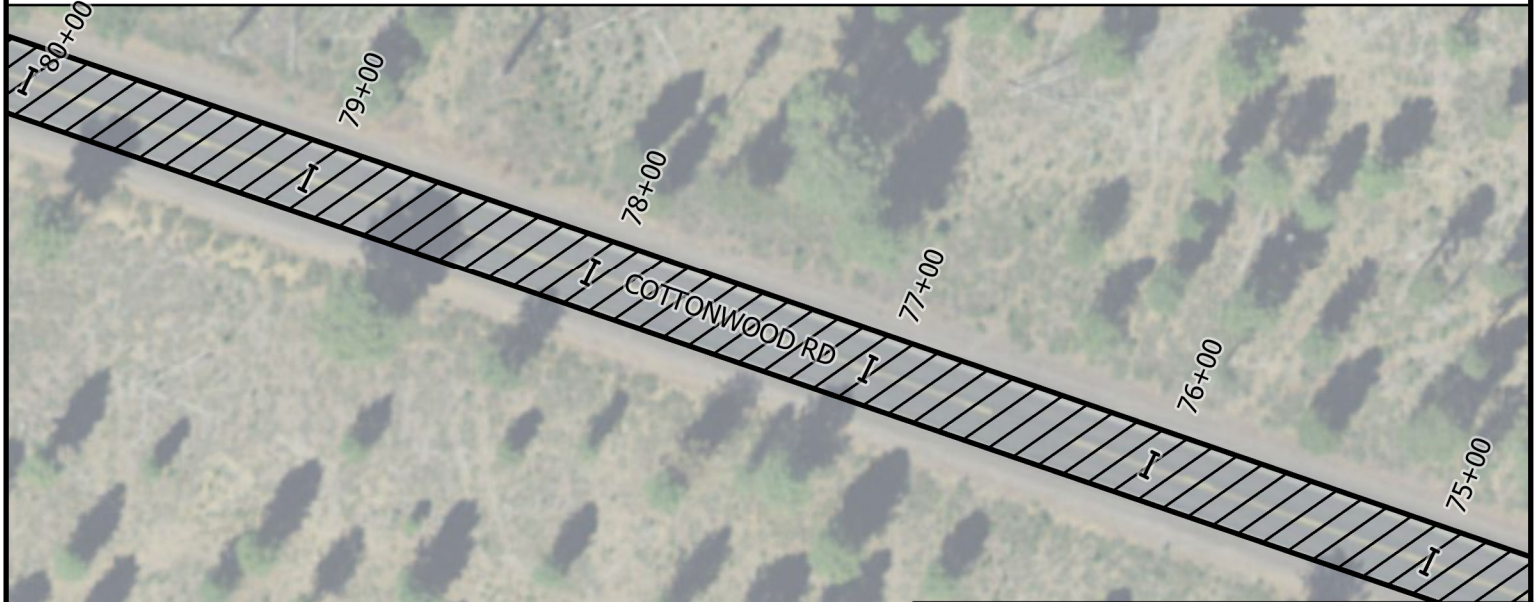
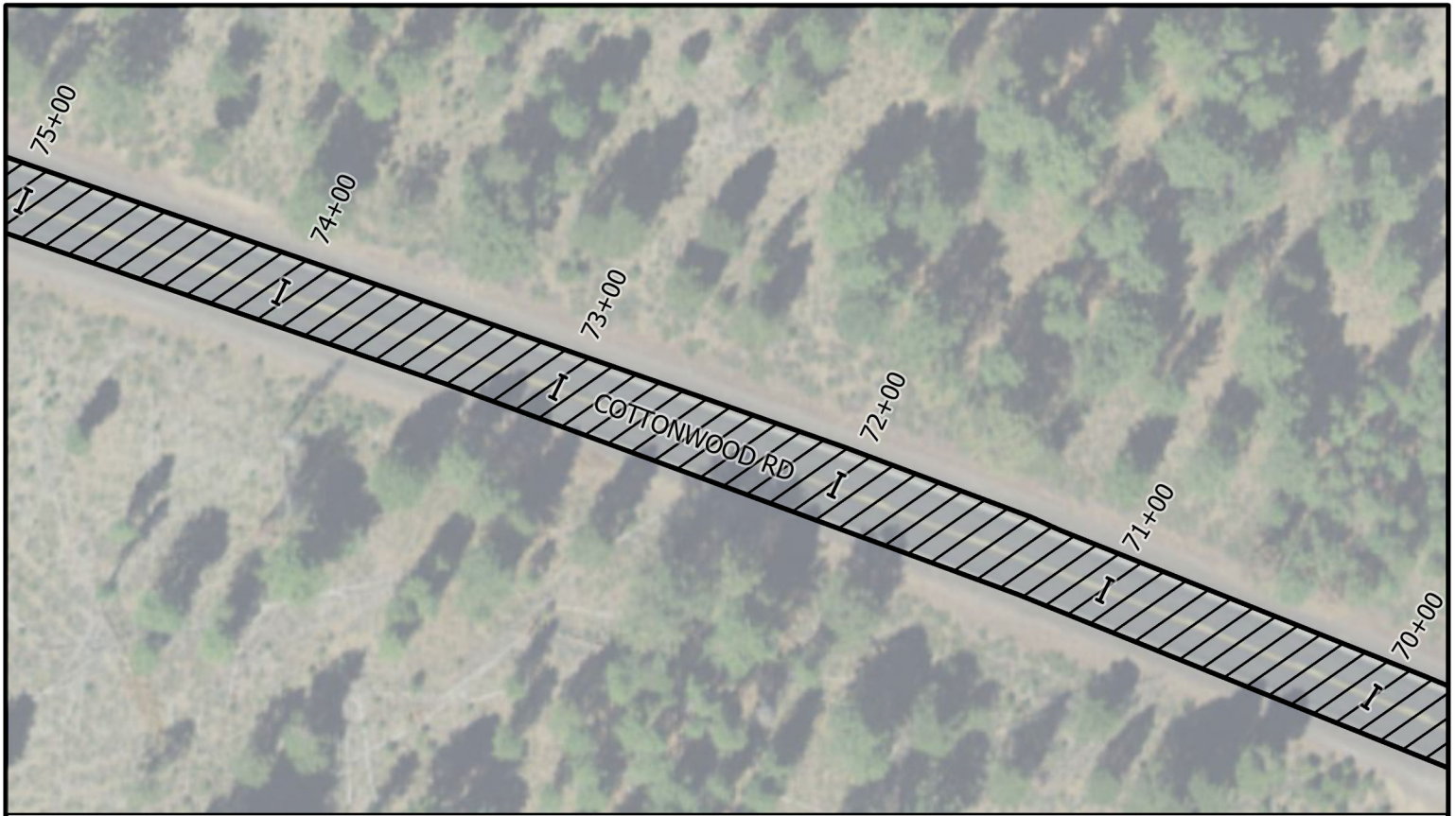

	<b>DESCHUTES COUNTY ROAD DEPARTMENT</b> 61150 S.E. 27TH STREET BEND, OR, 97702  PHONE: 541-388-6581      FAX: 541-388-2719
	<b>PAVING OF COTTONWOOD RD:</b> <b>US 97 to BNSF RR</b>

**DRAFTER:** R. PINKSTON      **DATE:** 6/30/2021

**REVIEWED BY:** C. SMITH      **DATE:** 6/30/2021

**PLAN**  
 STA 70+00 TO 80+00

**SHEET NO.**  
 14 of 18

**LEGEND**

 **3" GRIND-INLAY**  
 (SEE TYPICAL SECTION, SHEET 2-3)

**PLAN**  
 NOT TO SCALE



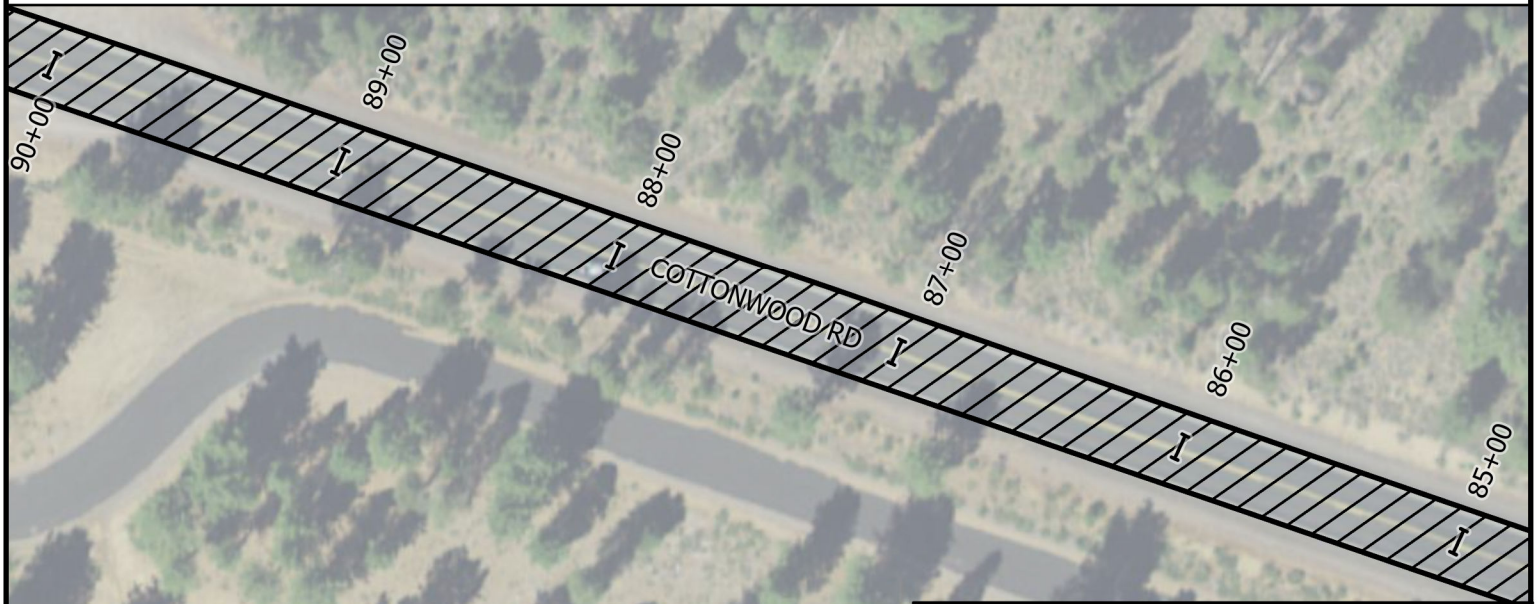
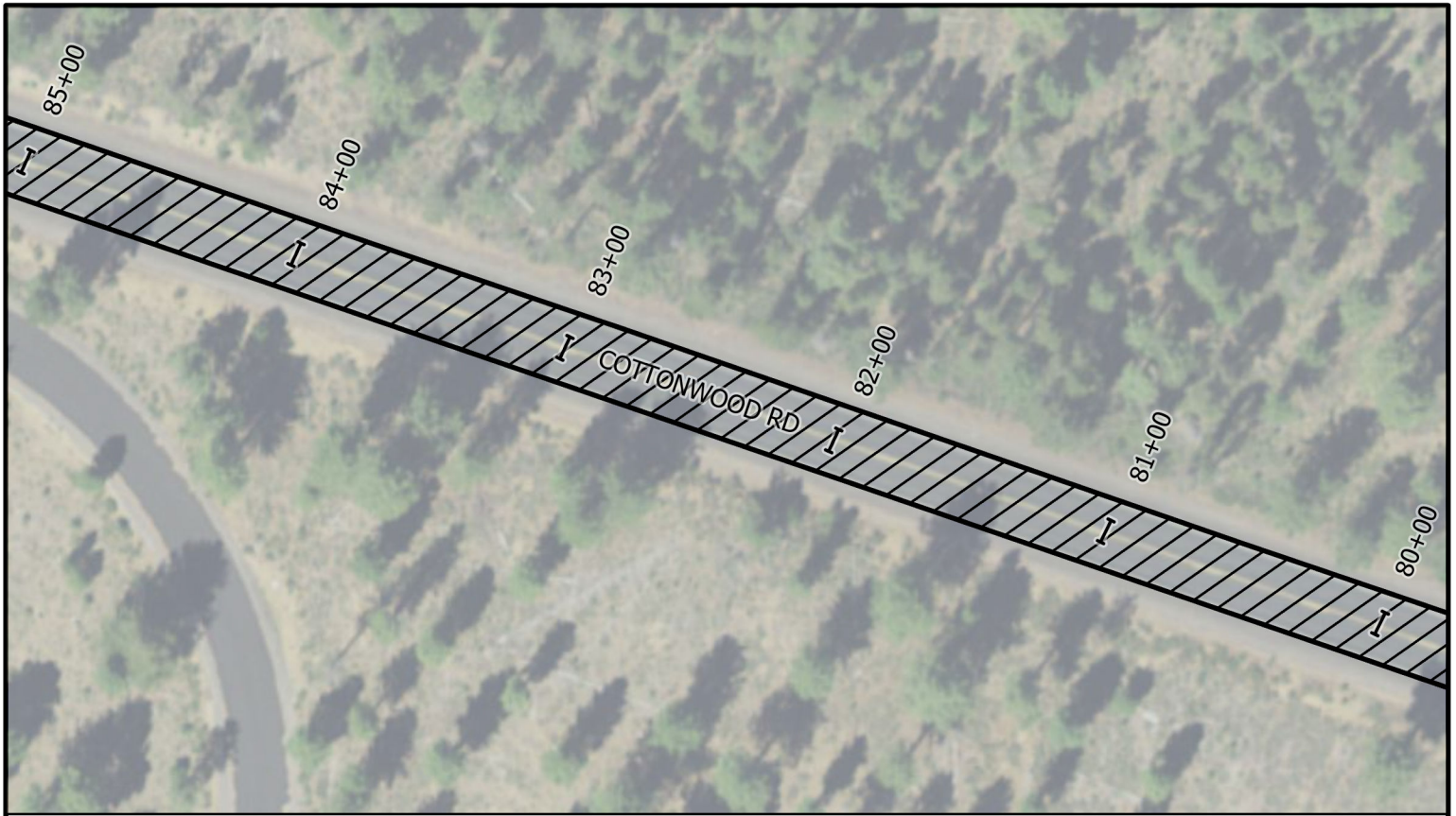

**DESCHUTES COUNTY ROAD DEPARTMENT**  
 61150 S.E. 27TH STREET  
 BEND, OR, 97702  
 PHONE: 541-388-6581      FAX: 541-388-2719

**PAVING OF COTTONWOOD RD:  
US 97 to BNSF RR**

DRAFTER: R. PINKSTON	DATE: 6/30/2021
REVIEWED BY: C. SMITH	DATE: 6/30/2021

**PLAN**  
 STA 80+00 TO 90+00

SHEET NO.  
 15 of 18

**LEGEND**

**3" GRIND-INLAY**  
 (SEE TYPICAL SECTION, SHEET 2-3)

**PLAN**  
 NOT TO SCALE



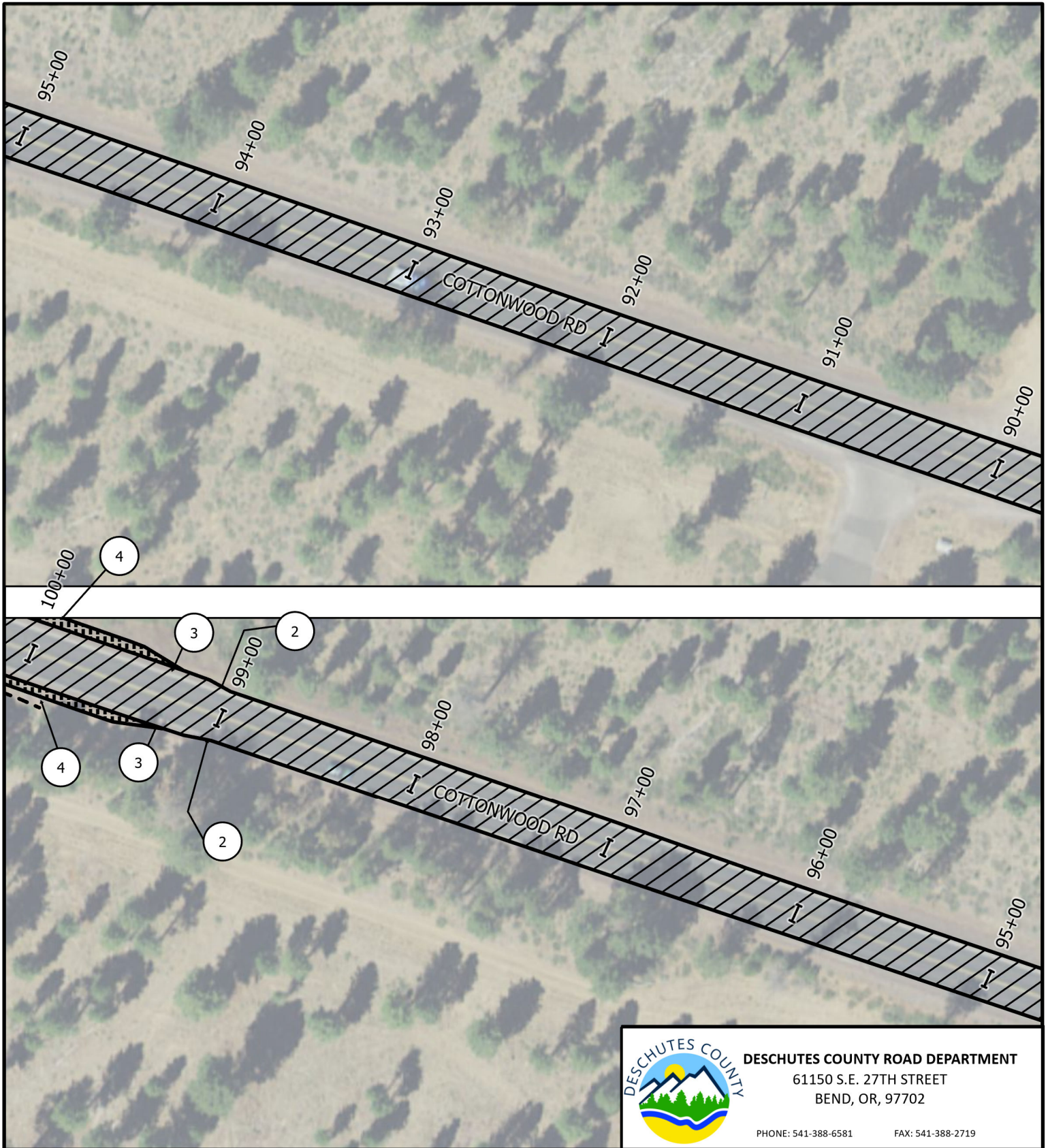



	<b>DESCHUTES COUNTY ROAD DEPARTMENT</b> 61150 S.E. 27TH STREET BEND, OR, 97702  PHONE: 541-388-6581      FAX: 541-388-2719
	<b>PAVING OF COTTONWOOD RD:</b> <b>US 97 to BNSF RR</b>

**PAVING OF COTTONWOOD RD:**  
**US 97 to BNSF RR**

DRAFTER: R. PINKSTON	DATE: 6/30/2021
REVIEWED BY: C. SMITH	DATE: 6/30/2021

<b>PLAN</b> STA 90+00 TO 100+00	SHEET NO. 16 of 18
------------------------------------	-----------------------

**LEGEND**

-  3" GRIND-INLAY  
(SEE TYPICAL SECTION, SHEET 2-3)
-  ACP SHOULDER REPAIR
-  EXISTING GUARDRAIL

**CONSTRUCTION NOTES:**

2. STA 99+09-STA 99+39 TRAVEL LANE TO FULL WIDTH GRIND-INLAY TRANSITION
3. STA 99+39 BEGIN ACP SHOULDER WIDENING
4. CONSTRUCT GUARDRAIL END TERMINAL GRADING- ALTERNATIVE GRADING  
(SEE STD DWG. RD419)

**PLAN**  
NOT TO SCALE





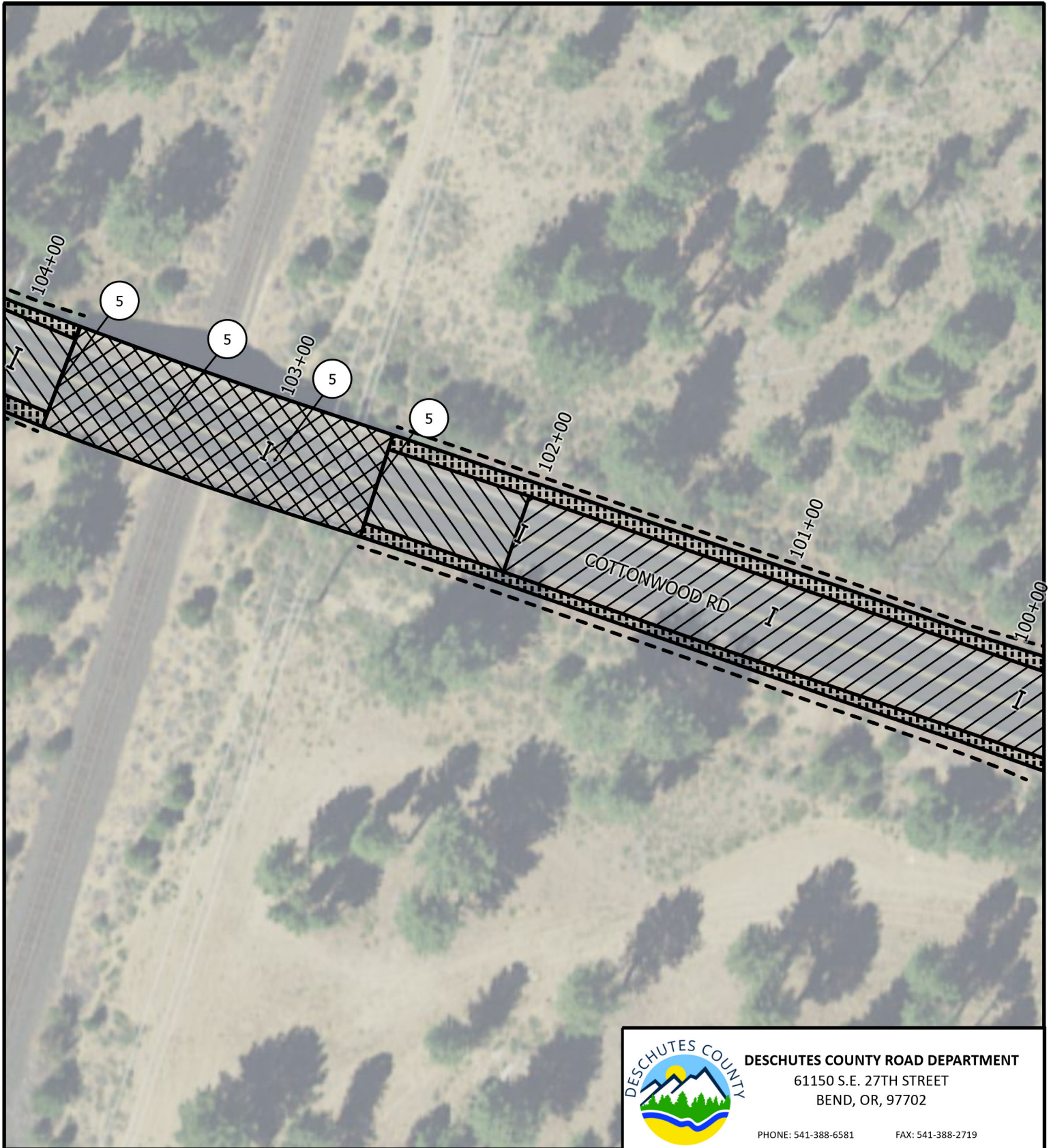







**DESCHUTES COUNTY ROAD DEPARTMENT**  
 61150 S.E. 27TH STREET  
 BEND, OR, 97702  
 PHONE: 541-388-6581      FAX: 541-388-2719



**LEGEND**

-  3" GRIND-INLAY  
(SEE TYPICAL SECTION, SHEET 3)
-  4" GRIND- 2" INLAY
-  BRIDGE TRANSITION ZONE  
(SEE DETAILS, SHEET 5)
-  GUARDRAIL
-  ACP SHOULDER REPAIR

**CONSTRUCTION NOTES:**  
 5. SAW CUT AND SEAL BRIDGE JOINTS WITH HOT-APPLIED JOINT SEALANT



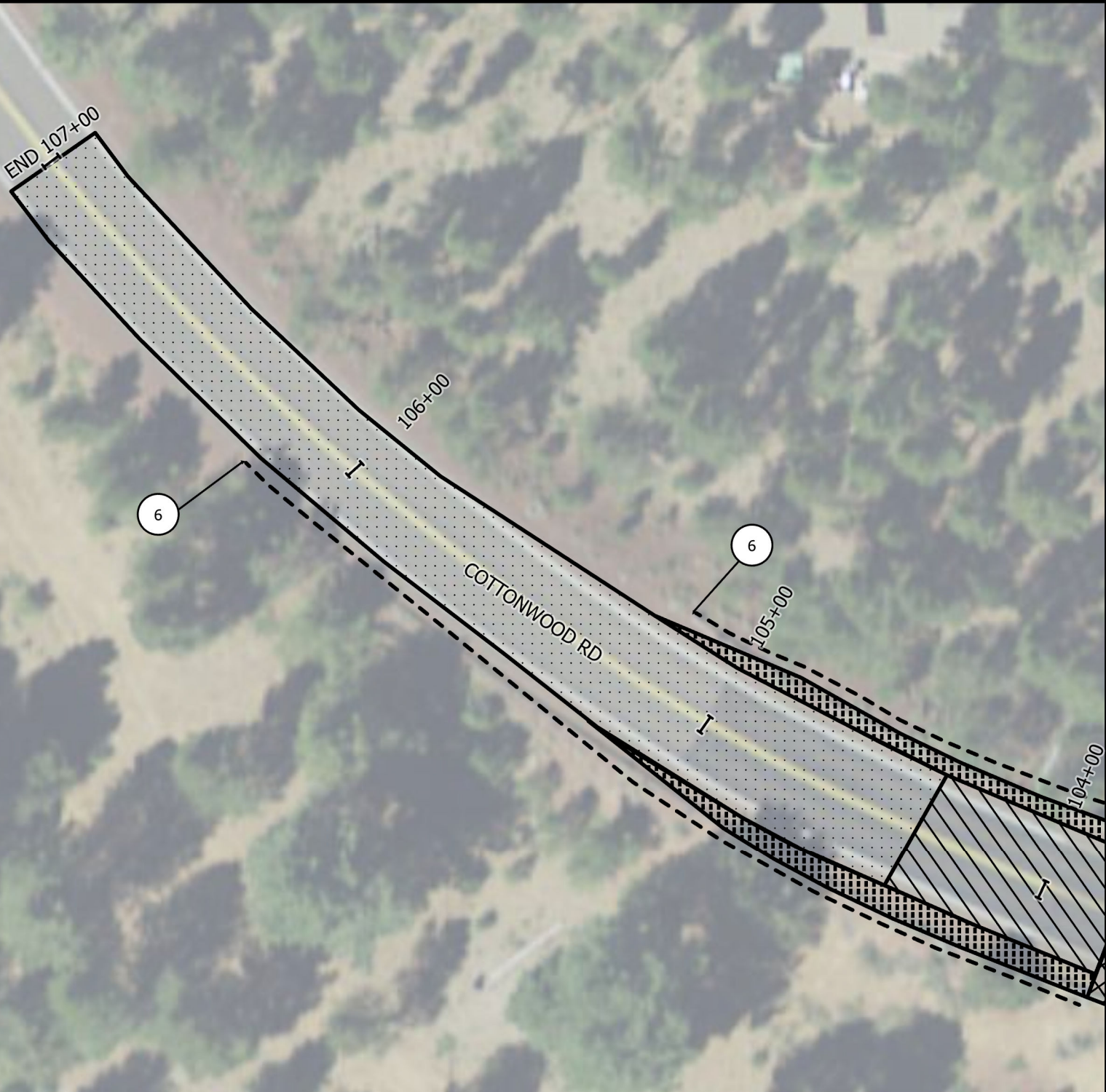



<b>PAVING OF COTTONWOOD RD:          US 97 to BNSF RR</b>	
DRAFTER: R. PINKSTON	DATE: 6/30/2021
REVIEWED BY: C. SMITH	DATE: 6/30/2021
<b>PLAN</b> STA 100+00 TO 104+00	SHEET NO. 17 of 18

**DESCHUTES COUNTY ROAD DEPARTMENT**  
 61150 S.E. 27TH STREET  
 BEND, OR, 97702  
 PHONE: 541-388-6581 FAX: 541-388-2719

**LEGEND**

-  0"-3" GRIND, 3" OVERLAY/INLAY  
(SEE TYPICAL SECTION, SHEETS 3 & 6)
-  BRIDGE TRANSITION ZONE  
(SEE DETAILS, SHEET 5)
-  ACP SHOULDER REPAIR
-  GUARDRAIL

**CONSTRUCTION NOTES:**

6. CONSTRUCT GUARDRAIL END TERMINAL GRADING-ALTERNATIVE GRADING  
 (SEE STD. DWG. RD419)

**PLAN**  
NOT TO SCALE









**PAVING OF COTTONWOOD RD:  
US 97 to BNSF RR**

DRAFTER: R. PINKSTON      DATE: 6/30/2021  
 REVIEWED BY: C. SMITH      DATE: 6/30/2021

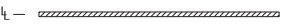
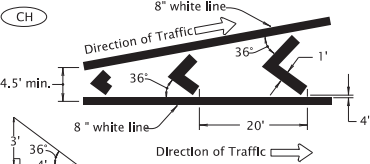
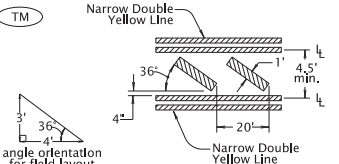
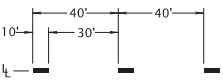
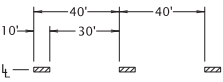
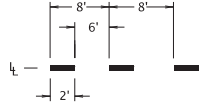
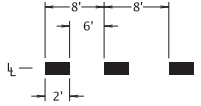
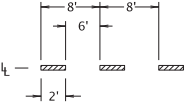
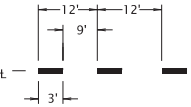
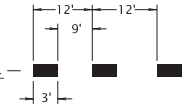
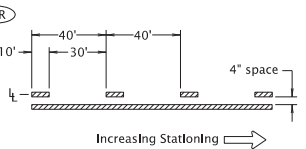
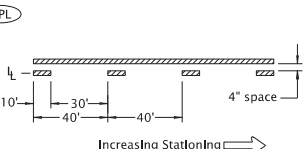
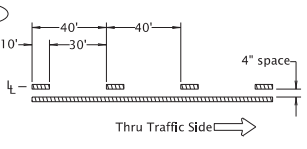
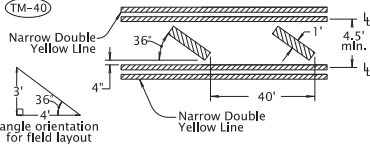
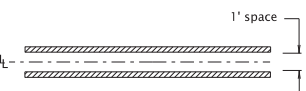
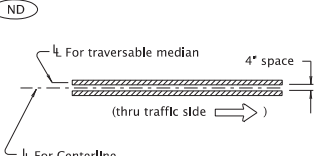
**PLAN**  
STA 104+00 TO END

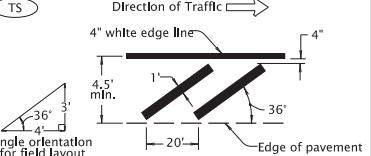
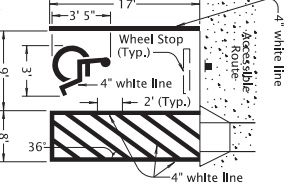
SHEET NO.  
18 of 18

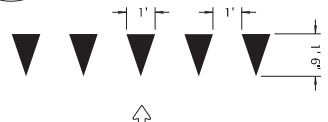
<p>(W)</p>  <p><b>4" WHITE LINE</b></p>	<p>(W-2)</p>  <p><b>8" WHITE LINE</b></p>	<p>(Y)</p>  <p><b>4" YELLOW LINE</b></p>	<p>(CH)</p>  <p><b>CHEVRON BARS</b> <b>1" WHITE BARS AT 20' SPACING</b></p>	<p>(TM)</p>  <p><b>TRANSVERSE MEDIAN BARS</b> <b>1" YELLOW BARS AT 20' SPACING</b></p>																																				
<p>(WB)</p>  <p><b>4" WHITE BROKEN LINE</b></p>	<p>(YB)</p>  <p><b>4" YELLOW BROKEN LINE</b></p>	<p>(WD)</p>  <p><b>4" WHITE DOTTED LINE</b> For lane extensions</p>	<p>(WD-2)</p>  <p><b>8" WHITE DOTTED LINE</b> For lane extensions and bike lane extensions</p>	<p>(YD)</p>  <p><b>4" YELLOW DOTTED LINE</b> For lane extensions</p>																																				
<p>(DLL)</p>  <p><b>4" WHITE DOTTED LANE LINE</b> For lane lines in acceleration/deceleration lanes</p>	<p>(DLL-2)</p>  <p><b>8" WHITE DOTTED LANE LINE</b> For lane lines in drop lanes</p>	<p>(NPR)</p>  <p><b>NO-PASS RIGHT</b> <b>4" YELLOW LINES</b></p>	<p>(NPL)</p>  <p><b>NO-PASS LEFT</b> <b>4" YELLOW LINES</b></p>	<p>(TWL)</p>  <p><b>TWO-WAY LEFT TURN</b> <b>4" YELLOW LINES</b></p>																																				
<p>(TM-40)</p>  <p><b>TRANSVERSE MEDIAN BARS</b> <b>1" YELLOW BARS AT 40' SPACING</b> For use at painted medians where distance between left turn refuges exceeds 200'</p>	<p>(D)</p>  <p><b>DOUBLE NO-PASS</b> <b>TWO 4" YELLOW LINES</b></p>	<p>(ND)</p>  <p><b>NARROW DOUBLE NO-PASS</b> <b>TWO 4" YELLOW LINES</b></p>	<p>(NDW)</p>  <p><b>NARROW DOUBLE NO-LANE CHANGE</b> <b>TWO 4" WHITE LINES</b></p>	<p>(TS)</p>  <p><b>TRANSVERSE SHOULDER BARS</b> <b>1" WHITE BARS AT 20' SPACING</b></p>																																				
<p>(HC)</p>  <p><b>DISABLED PARKING DETAIL (white)</b></p>	<p>(YLD)</p>  <p><b>YIELD LINE (white)</b></p>	<p>(BYLD)</p>  <p><b>BICYCLE YIELD LINE (white)</b></p>	<table border="1"> <tr> <td colspan="2">CALC. BOOK NO. ____ N/A ____</td> <td colspan="2">SDR DATE ____ 02/01/2020 ____</td> </tr> <tr> <td colspan="4">NOTE: All material and workmanship shall be in accordance with the current Oregon Standard Specifications.</td> </tr> <tr> <td colspan="4" style="text-align: center;"><b>OREGON STANDARD DRAWINGS</b></td> </tr> <tr> <td colspan="4" style="text-align: center;"><b>PAVEMENT MARKING STANDARD DETAIL BLOCKS</b></td> </tr> <tr> <td colspan="4" style="text-align: center;">2021</td> </tr> <tr> <td>DATE</td> <td colspan="3">REVISION DESCRIPTION</td> </tr> <tr> <td>07/2020</td> <td colspan="3">Changed Min. widths for CH, TM, TM-40, and TS</td> </tr> <tr> <td> </td> <td colspan="3"> </td> </tr> <tr> <td> </td> <td colspan="3"> </td> </tr> </table>		CALC. BOOK NO. ____ N/A ____		SDR DATE ____ 02/01/2020 ____		NOTE: All material and workmanship shall be in accordance with the current Oregon Standard Specifications.				<b>OREGON STANDARD DRAWINGS</b>				<b>PAVEMENT MARKING STANDARD DETAIL BLOCKS</b>				2021				DATE	REVISION DESCRIPTION			07/2020	Changed Min. widths for CH, TM, TM-40, and TS										
CALC. BOOK NO. ____ N/A ____		SDR DATE ____ 02/01/2020 ____																																						
NOTE: All material and workmanship shall be in accordance with the current Oregon Standard Specifications.																																								
<b>OREGON STANDARD DRAWINGS</b>																																								
<b>PAVEMENT MARKING STANDARD DETAIL BLOCKS</b>																																								
2021																																								
DATE	REVISION DESCRIPTION																																							
07/2020	Changed Min. widths for CH, TM, TM-40, and TS																																							

← Direction Of Traffic, Increasing Stationing Or Thru Traffic Side

ℓ — Lane line dimensions are shown on the striping plans

**LEGEND**

The selection and use of this Standard Drawing, while designed in accordance with generally accepted engineering principles and practices, is the sole responsibility of the user and should not be used without consulting a Registered Professional Engineer.

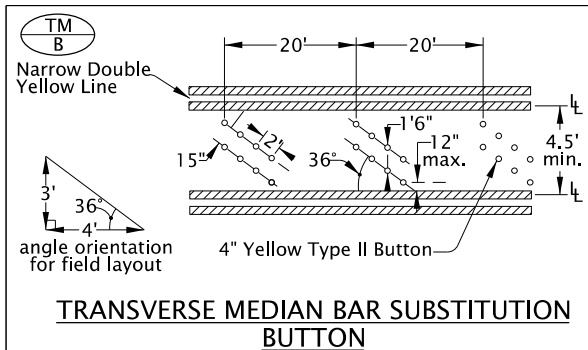

**TRANSVERSE MEDIAN BAR SUBSTITUTION BUTTON**

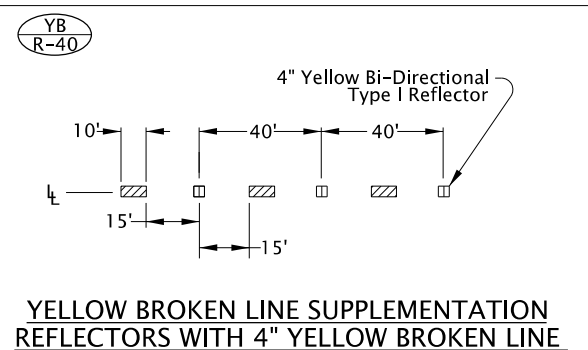

**YELLOW BROKEN LINE SUPPLEMENTATION REFLECTORS WITH 4" YELLOW BROKEN LINE**

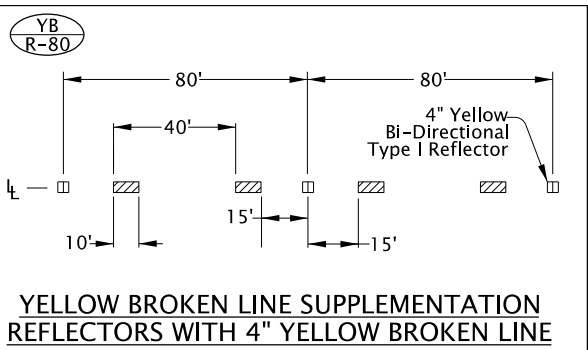

**YELLOW BROKEN LINE SUPPLEMENTATION REFLECTORS WITH 4" YELLOW BROKEN LINE**

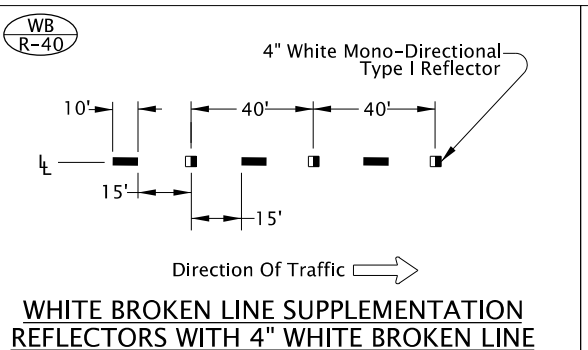

**WHITE BROKEN LINE SUPPLEMENTATION REFLECTORS WITH 4" WHITE BROKEN LINE**

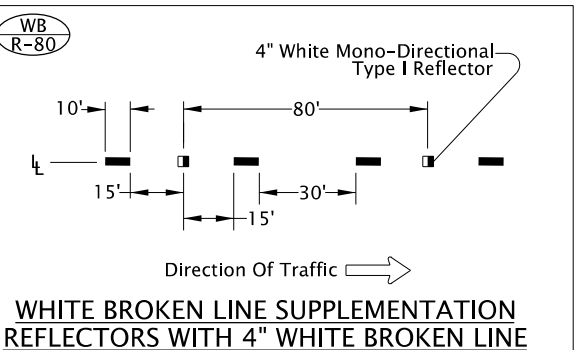

**WHITE BROKEN LINE SUPPLEMENTATION REFLECTORS WITH 4" WHITE BROKEN LINE**

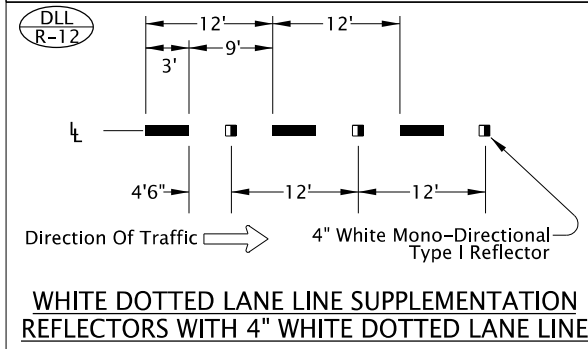

**WHITE DOTTED LANE LINE SUPPLEMENTATION REFLECTORS WITH 4" WHITE DOTTED LANE LINE**

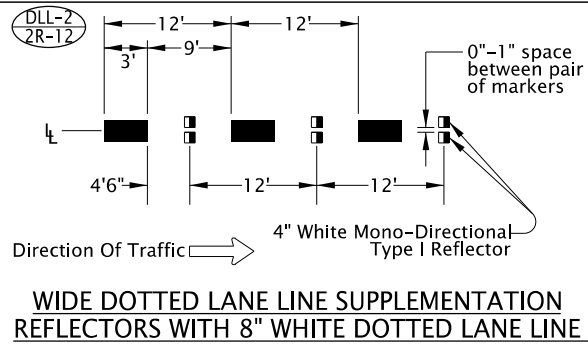

**WIDE DOTTED LANE LINE SUPPLEMENTATION REFLECTORS WITH 8" WHITE DOTTED LANE LINE**

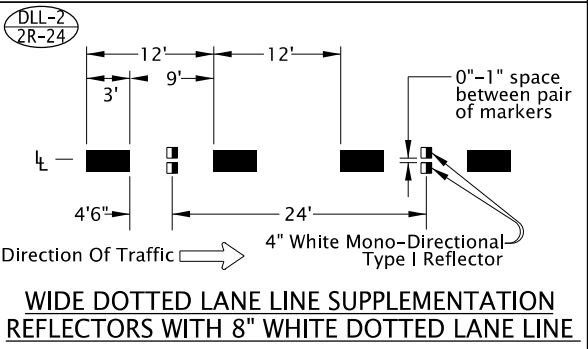

**WIDE DOTTED LANE LINE SUPPLEMENTATION REFLECTORS WITH 8" WHITE DOTTED LANE LINE**

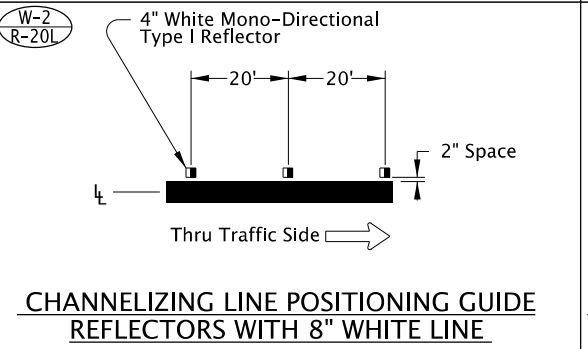

**CHANNELIZING LINE POSITIONING GUIDE REFLECTORS WITH 8" WHITE LINE**

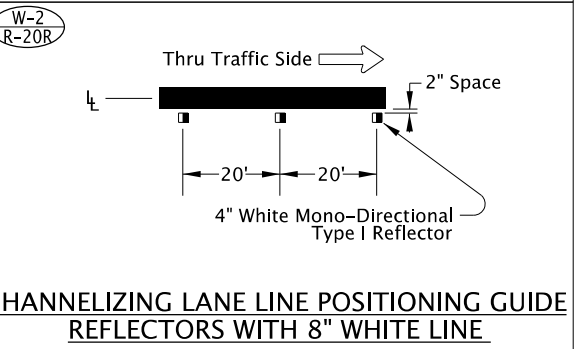

**CHANNELIZING LINE POSITIONING GUIDE REFLECTORS WITH 8" WHITE LINE**

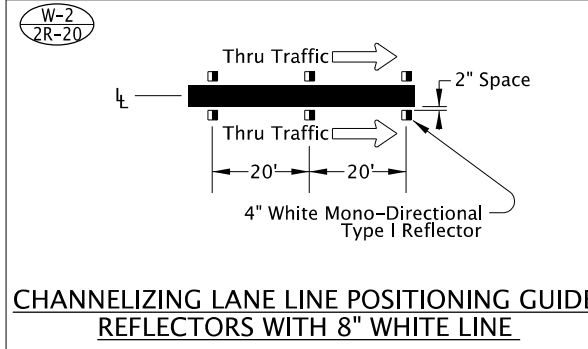

**CHANNELIZING LINE POSITIONING GUIDE REFLECTORS WITH 8" WHITE LINE**

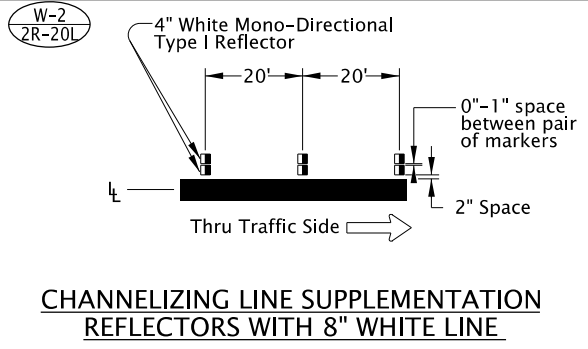

**CHANNELIZING LINE SUPPLEMENTATION REFLECTORS WITH 8" WHITE LINE**

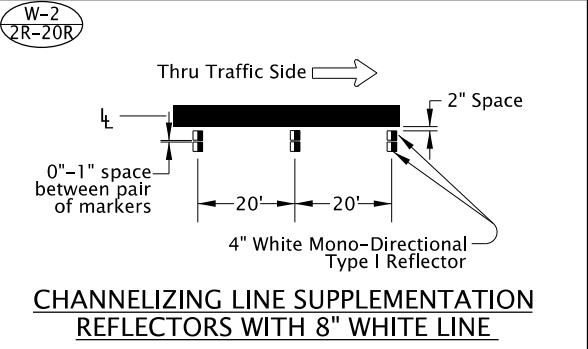

**CHANNELIZING LINE SUPPLEMENTATION REFLECTORS WITH 8" WHITE LINE**

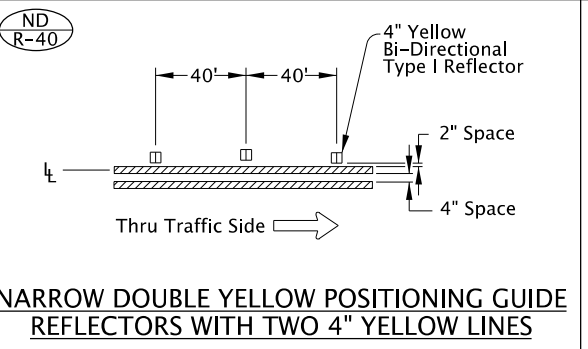

**NARROW DOUBLE YELLOW POSITIONING GUIDE REFLECTORS WITH TWO 4" YELLOW LINES**

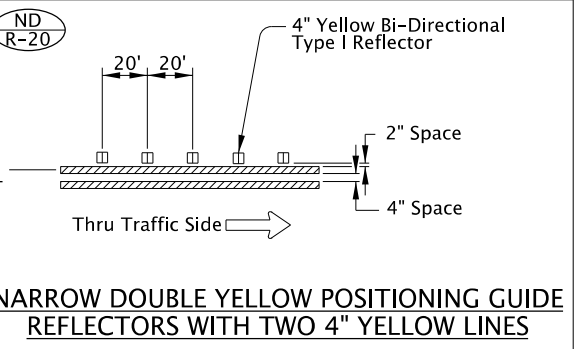

**NARROW DOUBLE YELLOW POSITIONING GUIDE REFLECTORS WITH TWO 4" YELLOW LINES**

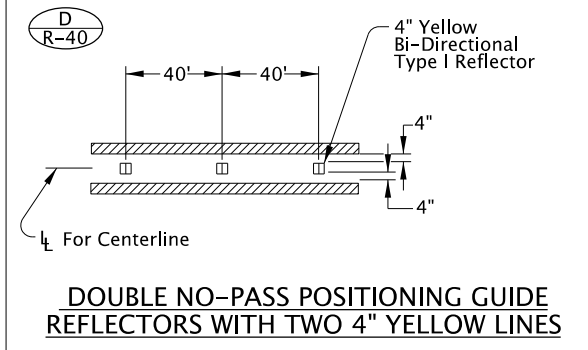

**DOUBLE NO-PASS POSITIONING GUIDE REFLECTORS WITH TWO 4" YELLOW LINES**

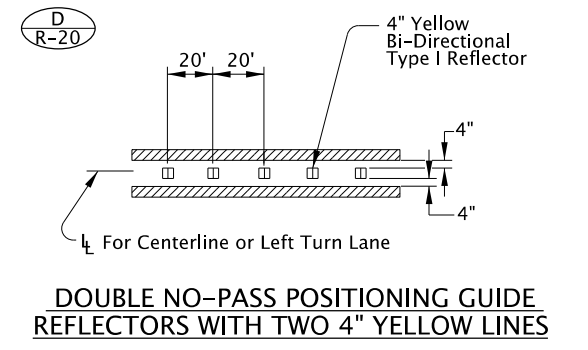

**DOUBLE NO-PASS POSITIONING GUIDE REFLECTORS WITH TWO 4" YELLOW LINES**

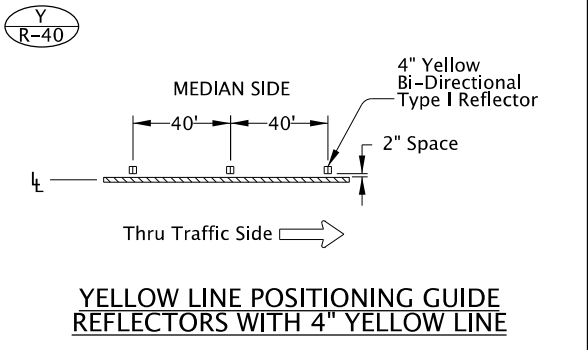

**YELLOW LINE POSITIONING GUIDE REFLECTORS WITH 4" YELLOW LINE**

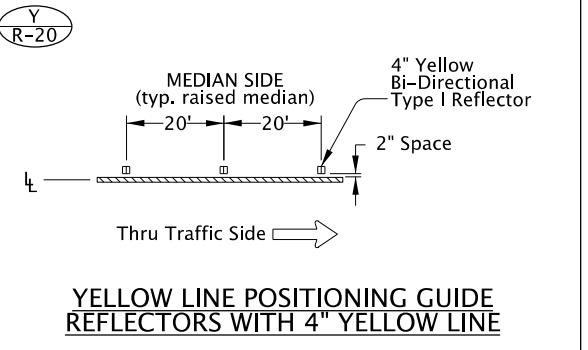

**YELLOW LINE POSITIONING GUIDE REFLECTORS WITH 4" YELLOW LINE**

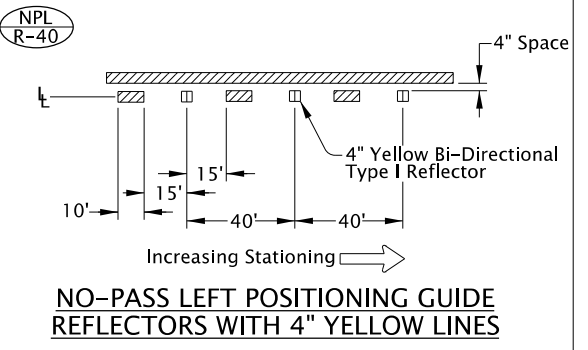

**NO-PASS LEFT POSITIONING GUIDE REFLECTORS WITH 4" YELLOW LINES**

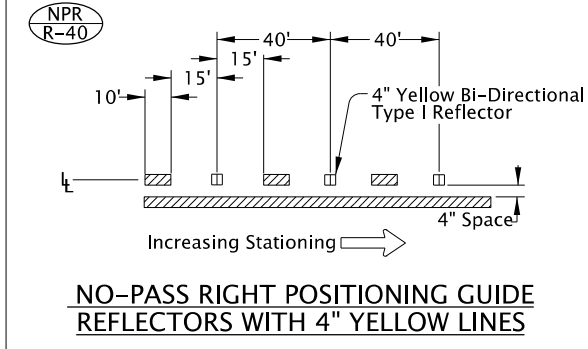

**NO-PASS RIGHT POSITIONING GUIDE REFLECTORS WITH 4" YELLOW LINES**

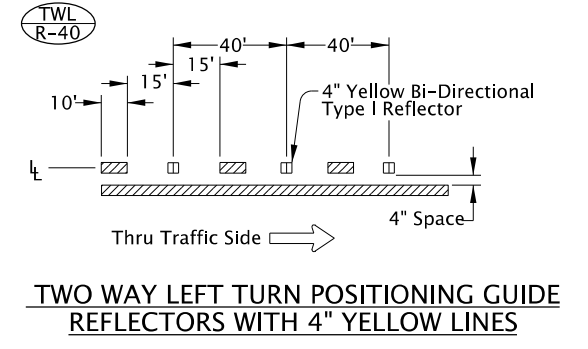

**TWO WAY LEFT TURN POSITIONING GUIDE REFLECTORS WITH 4" YELLOW LINES**

General note:  
1) Surface mount Raised Pavement Markers (RPMs) unless otherwise specified.

- LEGEND**
- ← Direction Of Travel, Increasing Stationing or Thru Traffic Side
  - ⊥ Lane line dimensions are shown on the striping plans
  - Mono-directional crystal white marker reflects white to the left in this symbol
  - Bi-directional yellow marker reflects yellow both left and right in this symbol

CALC. BOOK NO. \_\_\_ N/A \_\_\_

SDR DATE \_\_\_ 07/01/2020 \_\_\_

*The selection and use of this Standard Drawing, while designed in accordance with generally accepted engineering principles and practices, is the sole responsibility of the user and should not be used without consulting a Registered Professional Engineer.*

NOTE: All material and workmanship shall be in accordance with the current Oregon Standard Specifications.

**OREGON STANDARD DRAWINGS**  
**PAVEMENT MARKING**  
**STANDARD DETAIL BLOCKS**

DATE	REVISION DESCRIPTION
07/2020	Changed min. width of TM/B from 6' to 4.5'

TM502

TM515.dgn 1-3-2017

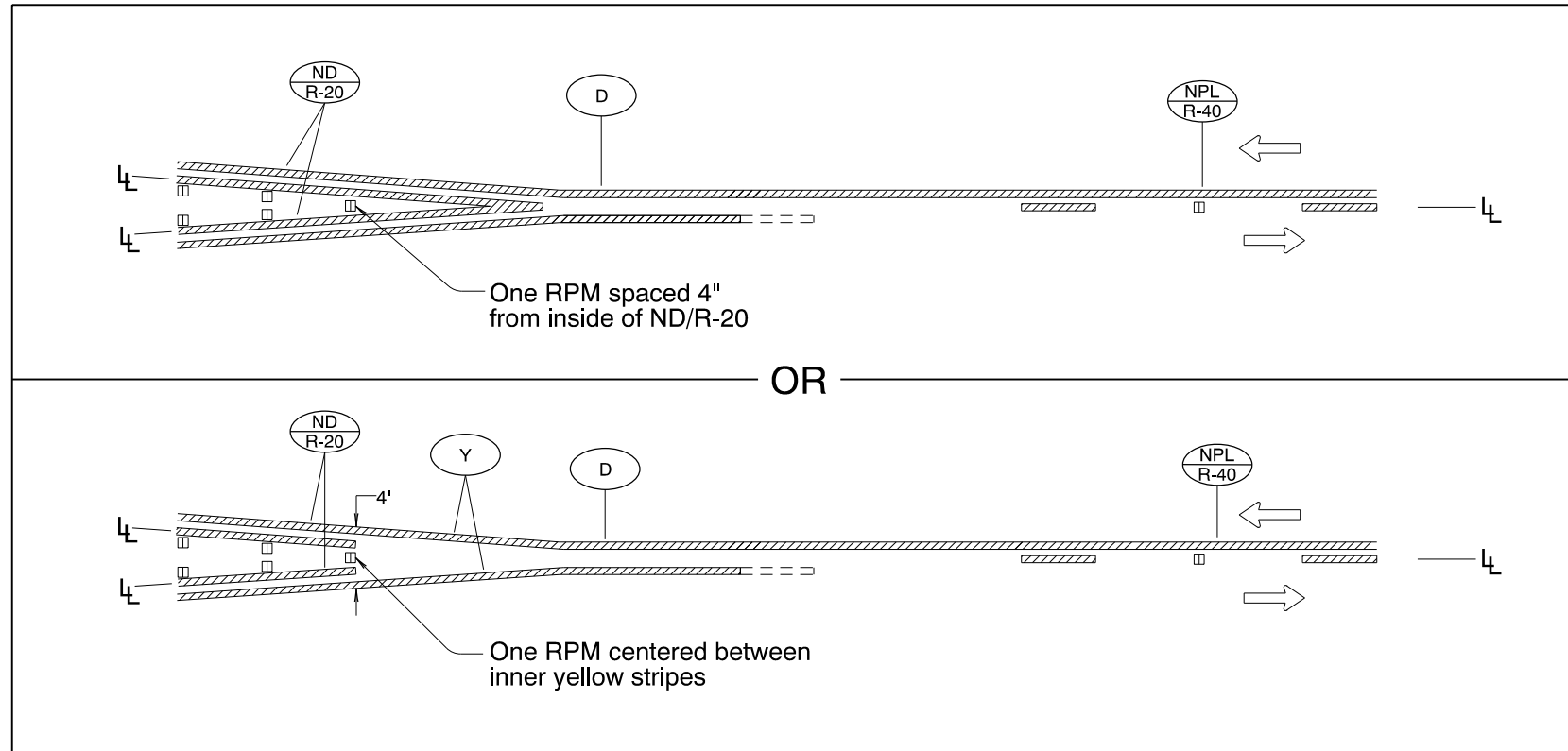

**MEDIAN WIDTH TRANSITION**  
 (TWO NARROW DOUBLE YELLOW LINES TO ONE-DIRECTION NO-PASSING LINE)  
 (Refer to TM539 for additional details)

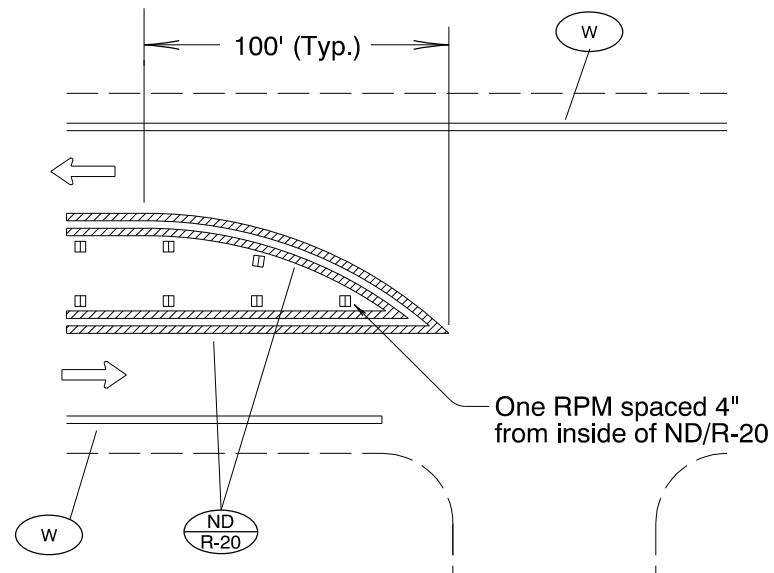

**MEDIAN BULLNOSE DETAIL**

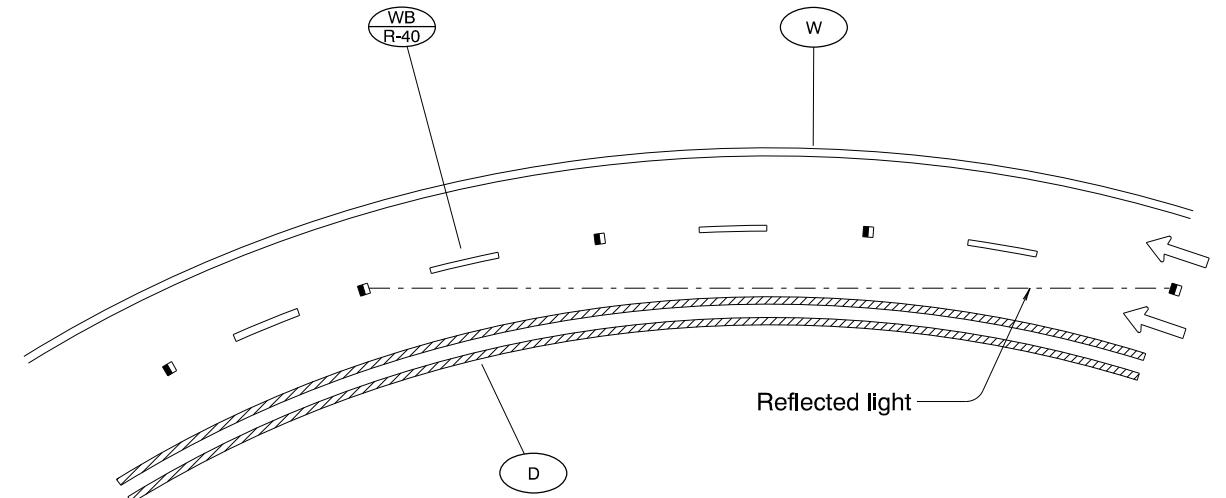

**NOTE:**  
 On one way sections the marker shall be installed with the reflective surface aimed to direct the reflected light back three markers.

(a) PAVEMENT MARKER INSTALLATION FOR MONO-DIRECTIONAL RAISED PAVEMENT MARKERS

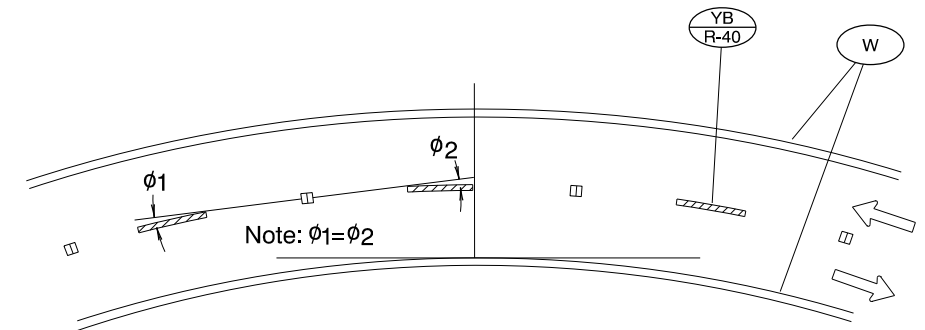

(b) PAVEMENT MARKER INSTALLATION FOR BI-DIRECTIONAL RAISED PAVEMENT MARKERS

**PAVEMENT MARKER INSTALLATION ON HORIZONTAL CURVES**

**LEGEND**

- Mono-Directional White (marker reflects white to left in this symbol)
- Bi-Directional Yellow (marker reflects yellow to both the left and right in this symbol)
- ← Increasing stationing from left to right
- ← Direction of Travel
- ⊥ Lane line dimensions are shown on the striping plans.

To be accompanied by Standard Dwg. Nos. TM500 thru TM504

CALC. BOOK NO. N/A	SDR DATE July 1, 2015
NOTE: All material and workmanship shall be in accordance with the current Oregon Standard Specifications	
<b>OREGON STANDARD DRAWINGS</b>	
<b>PAVEMENT MARKERS</b>	
2021	
DATE	REVISION DESCRIPTION
7/10/20	Adjusted detail and changed drawing reference

*The selection and use of this Standard Drawing, while designed in accordance with generally accepted engineering principles and practices, is the sole responsibility of the user and should not be used without consulting a Registered Professional Engineer.*

TM515

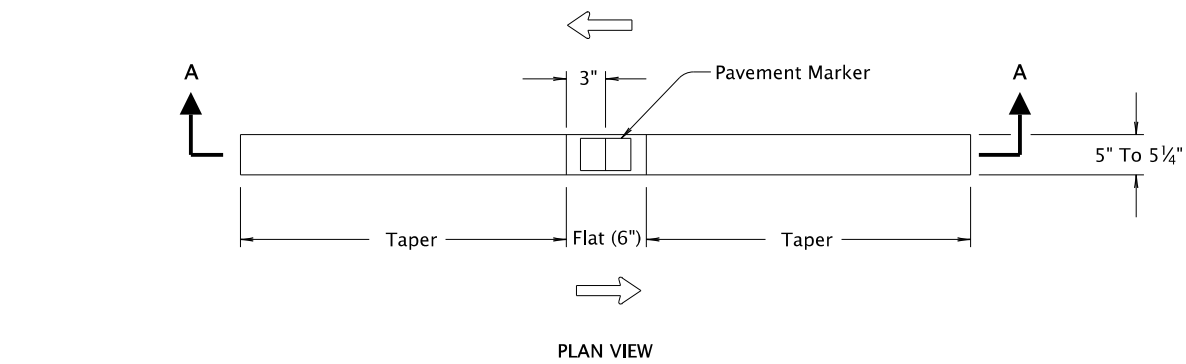

PLAN VIEW

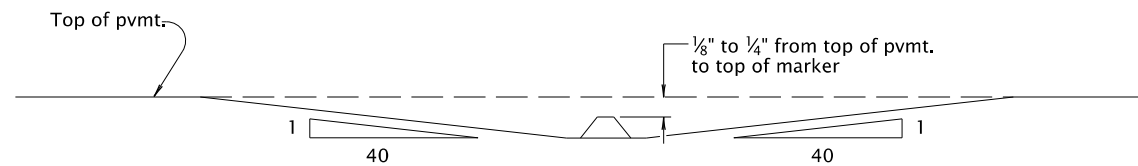

SECTION A - A

BI-DIRECTIONAL RECESSED PAVEMENT MARKER DETAIL

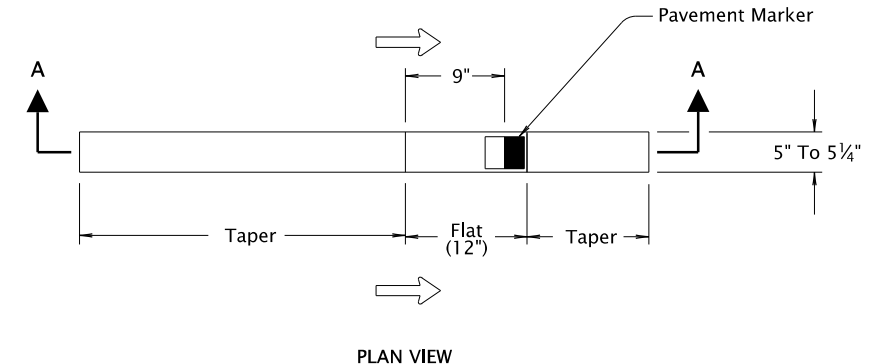

PLAN VIEW

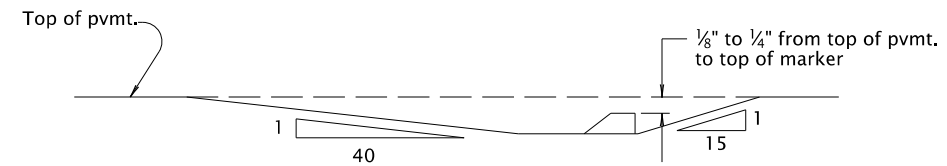

SECTION A - A

MONO-DIRECTIONAL RECESSED PAVEMENT MARKER DETAIL

LEGEND

- ← Direction of Travel
- Bi-directional yellow marker reflects yellow both left and right in this symbol
- Mono-directional crystal white marker reflects white to the left in this symbol

To be accompanied by Standard Dwg. Nos. TM502 and TM515

CALC. BOOK NO. ___ N/A ___	SDR DATE ___ 07/01/2015 ___
NOTE: All material and workmanship shall be in accordance with the current Oregon Standard Specifications.	
<b>OREGON STANDARD DRAWINGS</b>	
<b>RECESSED PAVEMENT MARKERS</b>	
2021	
DATE	REVISION DESCRIPTION

*The selection and use of this Standard Drawing, while designed in accordance with generally accepted engineering principles and practices, is the sole responsibility of the user and should not be used without consulting a Registered Professional Engineer.*

TM517

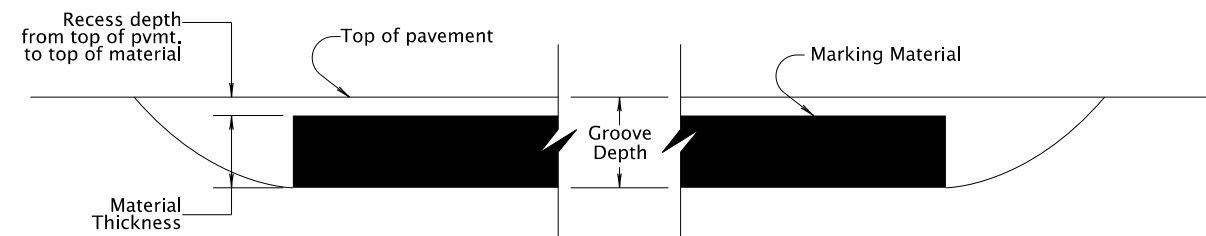
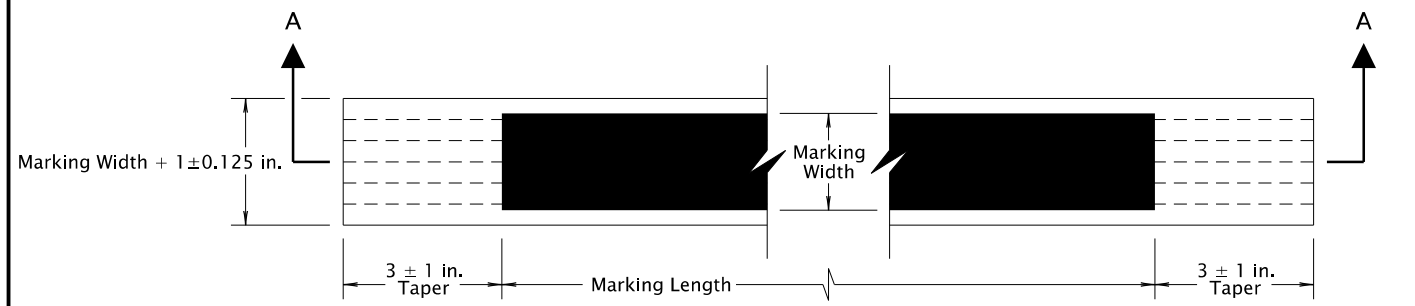

SECTION A - A

GROOVE INSTALLED GROOVE AND MATERIAL DIMENSIONS

Pavement Marking Material Type	Groove Depth	Recess Depth	Material Thickness
Durable Method 'A' & Method 'D'	220 ± 20 mils	45 ± 5 mils	Var.
High Performance	60 ± 10 mils	Var.	25 mils

GROOVE INSTALLED MARKINGS

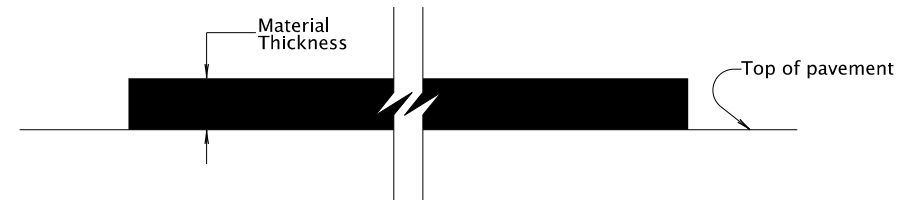
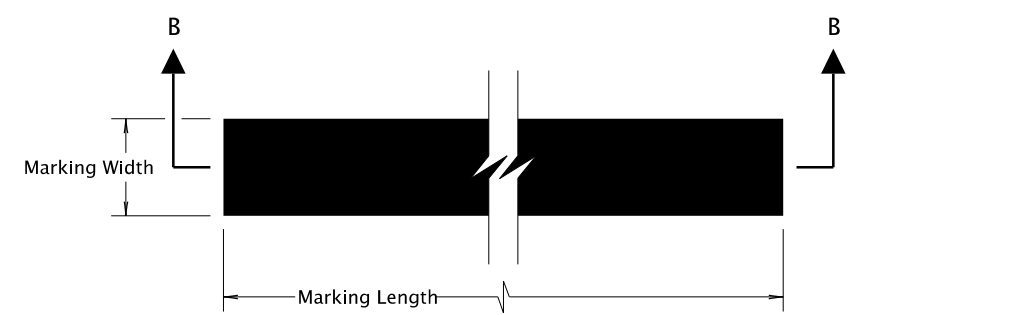

SECTION B - B

SURFACE INSTALLED MATERIAL THICKNESS

Pavement Marking Material Type	Thickness
Durable Method 'A' & Method 'B' & Method 'D'	120 mils
High Performance	25 mils

SURFACE INSTALLED MARKINGS

**General Notes:**

- 1) See Standard Drawing TM500 and/or project plans for marking length and width dimensions.
- 2) See Standard Specification 00850.46 for marking installation tolerances.

CALC. BOOK NO. \_\_\_ N/A \_\_\_

SDR DATE \_\_\_ 07/05/2013 \_\_\_

NOTE: All material and workmanship shall be in accordance with the current Oregon Standard Specifications.

**OREGON STANDARD DRAWINGS**  
**DURABLE & HIGH PERFORMANCE**  
**PAVEMENT MARKINGS**  
**SURFACE & GROOVE INSTALLED**  
**NON-PROFILED**

2021

DATE	REVISION	DESCRIPTION

*The selection and use of this Standard Drawing, while designed in accordance with generally accepted engineering principles and practices, is the sole responsibility of the user and should not be used without consulting a Registered Professional Engineer.*

TM521

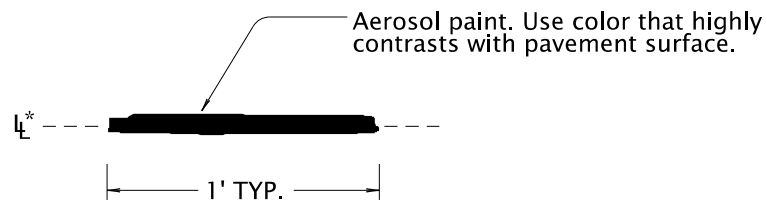

**CONTROL POINT**

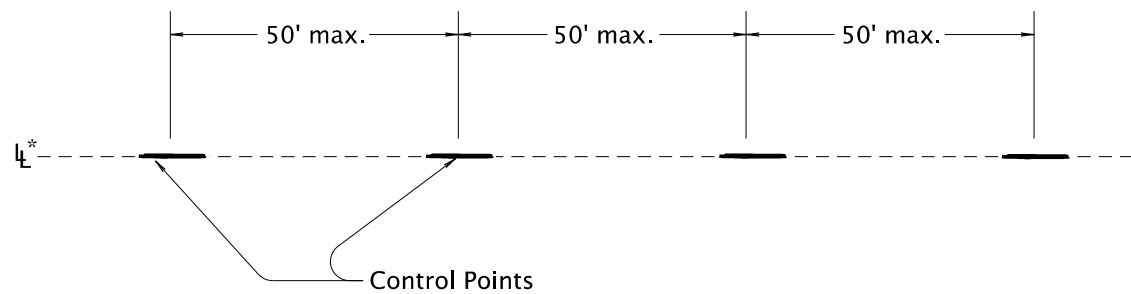

**CONTROL POINT LAYOUT - TANGENT SECTIONS**

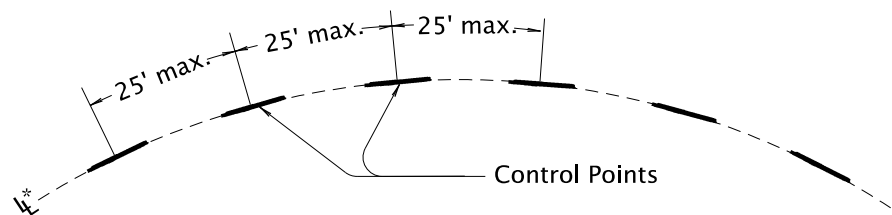

**CONTROL POINT LAYOUT - CURVE SECTIONS**

**General note:**

1.) Use control points to make continuous narrow guideline as specified.

\* Control points are placed along the lane line for all longitudinal lines except the following:

**ND** For center lines only A control point layout 4" offset from the lane line is required for a ND line when used as a center line.

To be accompanied by Standard Dwg. Nos. TM500 thru TM504

CALC. BOOK NO. _ _ _ N/A _ _ _ _ _	SDR DATE _ _ _ 07/01/2020 _ _ _ _ _
<p><i>The selection and use of this Standard Drawing, while designed in accordance with generally accepted engineering principles and practices, is the sole responsibility of the user and should not be used without consulting a Registered Professional Engineer.</i></p>	NOTE: All material and workmanship shall be in accordance with the current Oregon Standard Specifications.
	<b>OREGON STANDARD DRAWINGS</b>
	<b>ALIGNMENT LAYOUT: GENERAL</b>
	2021
DATE	REVISION DESCRIPTION
07/2020	Extended accompanied by drawings to include TM504

**LEGEND**

L\* — Lane line dimensions are shown on the striping plans.

TM560



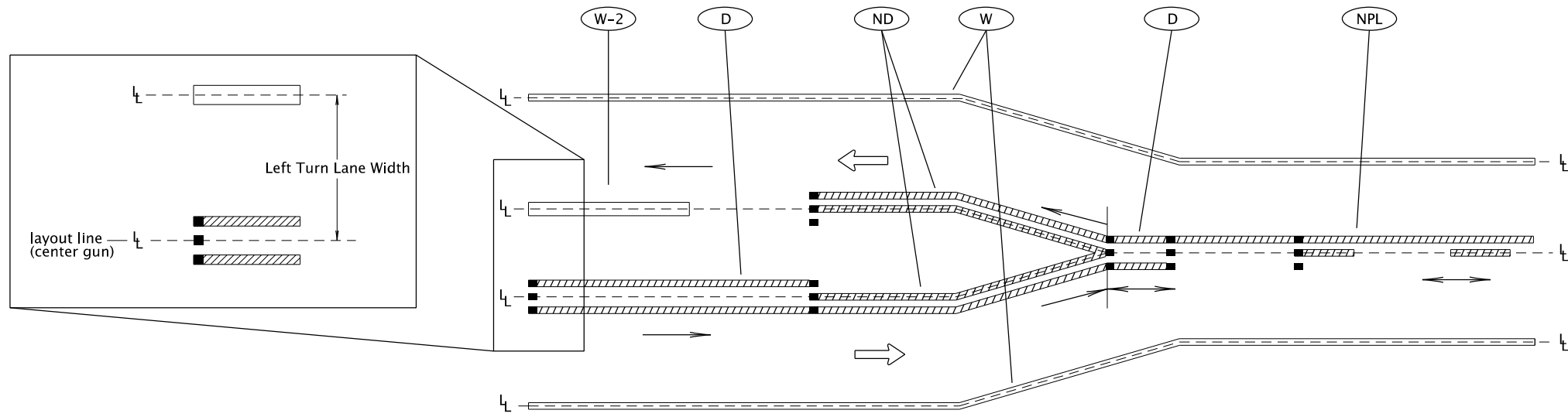

LEFT TURN LANE ALIGNMENT LAYOUT

- General note:
- 1) Install control points for pavement marking alignment layout along the center gun location.
  - 2) Increasing stationing from left to right

LEGEND

- ← Direction Of Travel and Thru Traffic Side.
- └ Lane line dimensions are shown on the striping plans.
- ↔ Direction of striping truck (may go either direction)
- Direction of striping truck (may go one direction only)
- Three gun installation system (center dot represents center gun)

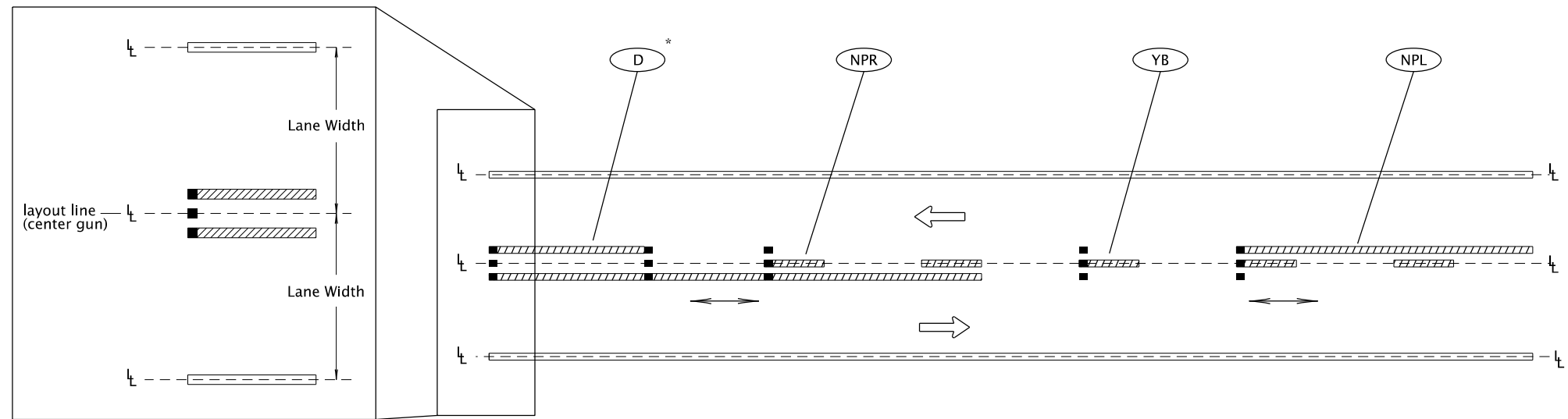

CENTERLINE ALIGNMENT LAYOUT

\*When ND is used as centerline markings, a control point layout 4" offset from the lane line is required.

Line Types requiring control points to be 4" offset from lane line:  
 ND  
 For centerlines only

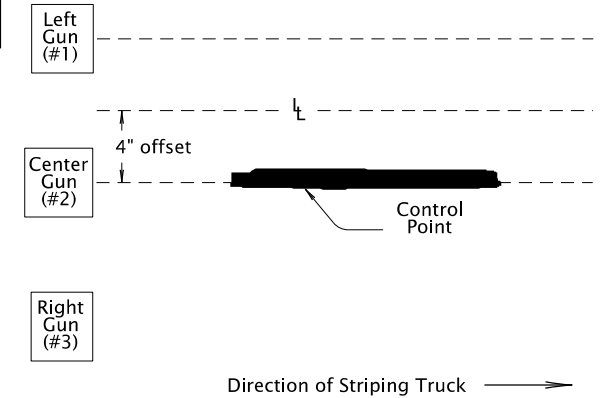

4" Offset of Lane Line and Center Gun

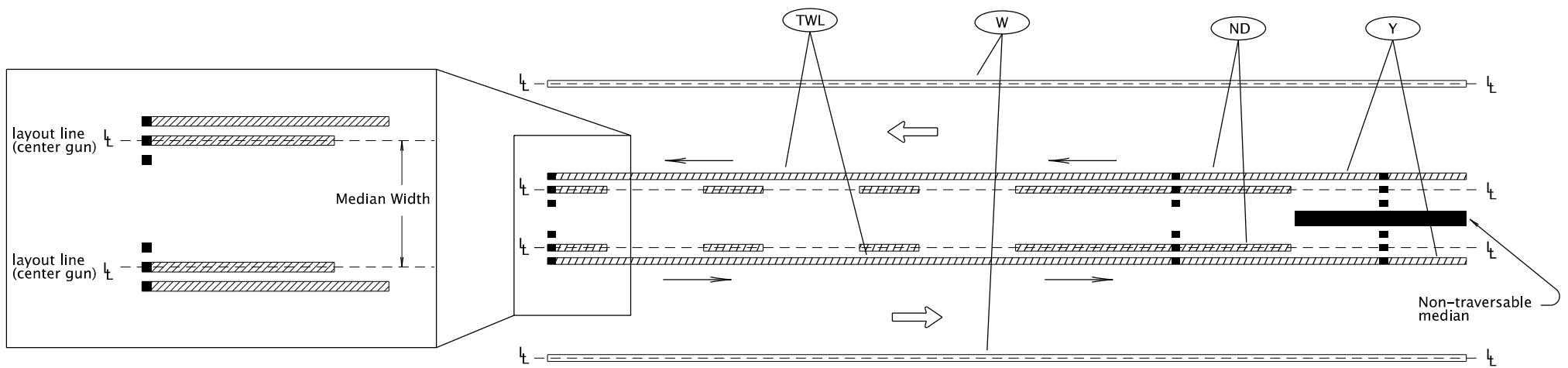

MEDIAN ALIGNMENT LAYOUT

To be accompanied by Standard Dwg. Nos. TM500 thru TM504

CALC. BOOK NO. \_ \_ \_ N/A \_ \_ \_ SDR DATE \_ \_ \_ 07/01/2020 \_ \_ \_

NOTE: All material and workmanship shall be in accordance with the current Oregon Standard Specifications.

OREGON STANDARD DRAWINGS

ALIGNMENT LAYOUT:  
 LEFT TURN LANE,  
 CENTERLINE & MEDIANS

2021

DATE	REVISION DESCRIPTION
07/2020	Extended accompanied by drawings to include TM504

*The selection and use of this Standard Drawing, while designed in accordance with generally accepted engineering principles and practices, is the sole responsibility of the user and should not be used without consulting a Registered Professional Engineer.*

TM561

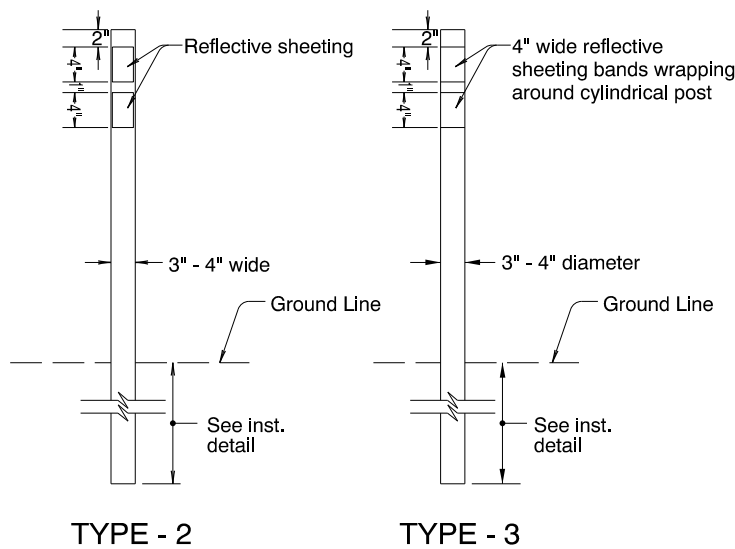

**FLEXIBLE PLASTIC POSTS**

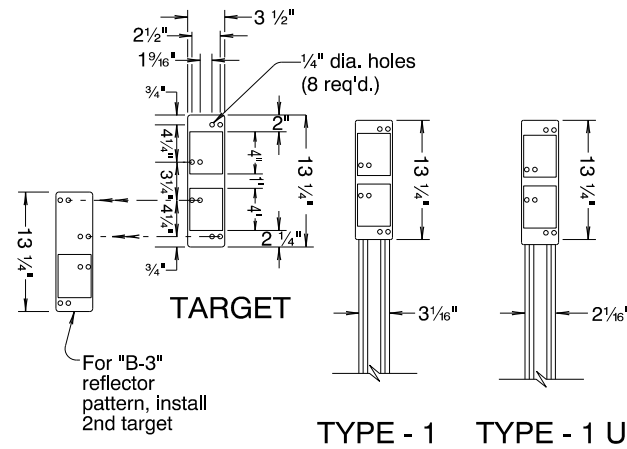

**STEEL POSTS**

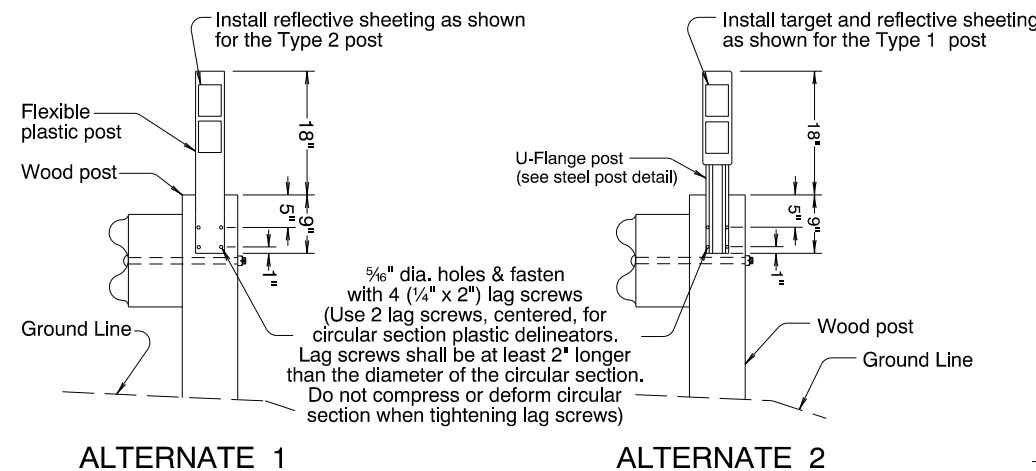

**GUARDRAIL AREAS (WITH WOOD POSTS)**

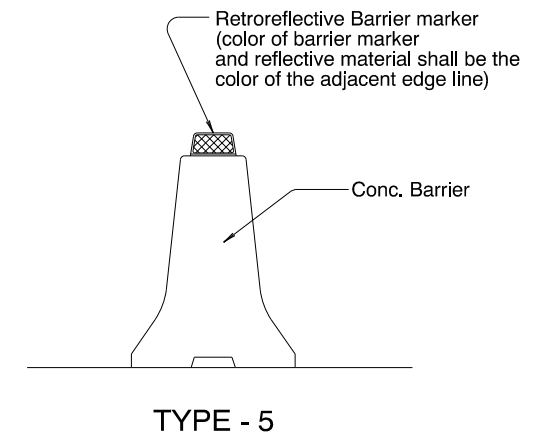

**CONCRETE BARRIER AREAS**

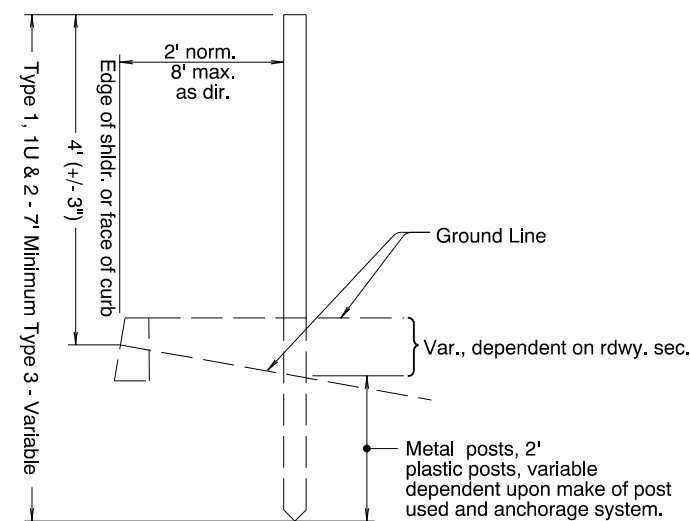

**INSTALLATION DETAIL**

**NOTES:**

**POST:**  
Galv. steel, nominal weight Type 1, 2 lb/ft, Type 1 U, 1.12 lb/ft.

See Standard Drawing TM571 for steel post dimensions and details.

**TARGET:**  
Aluminum sheet, nominal thickness .050". Fasten to post with 3/8" dia. aluminum blind rivets and washers.

For "B-3" reflector pattern, top target shall overlap bottom target.

**REFLECTORS:**  
3' x 4' reflective sheeting unless otherwise shown. (3 1/2' x 4' reflective sheeting is an acceptable alternate unless otherwise shown.)  
Acrylic prismatic reflectors acceptable on Type 1, 1 U, 2 and 4 posts and Type 5 barrier mounts.  
Place required number in sequence from top of target.

**GENERAL NOTES:**

- Spacing shall be measured along the shoulder.
- On roads with less than 500 vehicle ADT, delineators are not to be used except where situations such as sharp horizontal curves, etc. exist.
- To clear driveways, crossroads etc., or for required adjustments at ramps and at intersections, either:  
(a) vary placement of that post up to 25% of spacing shown, or;  
(b) eliminate said post if limit of variation must be exceeded.
- Judgement should be exercised in the installation of delineators in cut section, particularly on roads constructed to older standards where ditches are narrow and where delineators tend to hamper maintenance operations.
- On horizontal curves place delineators nearly opposite each other.
- At guard rail locations the delineators are to be installed behind the rail and shall be located adjacent to guard rail posts as shown for Type 4 Delineators.
- Install all delineators with reflectors facing adjacent oncoming traffic.
- Offset delineators an additional 4' in areas of heavy snow removal operations.
- Backside Delineators may be used in frequently snow plowed areas where use of snow poles is not justified. When Backside Delineators are specified, substitute "W-1" and "W-2" with "W-1B" and "W-2B" respectively, on Type 1 steel posts. Do not install Backside Delineators on one-way sections of roadway, freeways and ramps, or on radius sections.
- Refer to TM 222 for bracket assembly details for Backside Reflector Pattern.

To be accompanied by Drg. No. TM571, TM575, TM576, and/or TM577 as specified.

REFLECTOR PATTERN TABLE					
	Color Type	Color Of Reflector And Target Or Post	Number Of Reflectors	Color Of Reflector And Target Or Post On Backside	Number Of Reflectors On Backside
Standard Pattern	"W-1"	White	1	Not Applicable	Not Applicable
	"W-2"	White	2		
	"Y-1"	Yellow	1		
	"Y-2"	Yellow	2		
	"B-1"	Blue	1		
	"B-2"	Blue	2		
	"B-3"	Blue	3		
	"R-1"	Red	1		
Backside Pattern	"W-1B"	White	1	White	2
	"W-2B"	White	2	White	2

TANGENT ▲ MAX. SPACING EACH SIDE OF ROADWAY IN FEET	HORIZONTAL CURVES ▲ MAX. SPACING EACH SIDE OF ROADWAY IN FEET				
	DEGREE OF CURVE	ON CURVE	IN ADVANCE OF & BEYOND CURVE		
			FIRST SPACE	SECOND SPACE	THIRD SPACE
400	Lower Than 1	300	300	300	300
	1	230	300	300	300
	2	160	300	300	300
	3	130	260	300	300
	4	110	220	300	300
	5	100	200	300	300
	6	90	180	270	300
	7 - 8	80	160	240	300
	9 - 11	70	140	210	300
	12 - 16	60	120	180	300
	17 - 22	50	100	150	300
	23 - 34	40	80	120	240
	35 - 53	30	60	90	180
	54 & Higher	20	40	60	120

(Min. spacing 20 feet)  
(▲ Install "W-1" reflective pattern unless otherwise noted. See Standard Drawings TM575 thru TM577 for spacing, layout, and reflective pattern of delineators at interchange ramps, channelized intersections, lane reductions, emergency escape ramps and freeway crossovers.)

**DELINEATOR SPACING TABLE FOR TYPES 1, 1U, 2, and 4**

CALC. BOOK NO. <u>  N/A  </u>	SDR DATE <u>  01/06/2012  </u>
NOTE: All material and workmanship shall be in accordance with the current Oregon Standard Specifications	
<b>OREGON STANDARD DRAWINGS</b>	
<b>TRAFFIC DELINEATORS</b>	
2021	
DATE	REVISION DESCRIPTION

*The selection and use of this Standard Drawing, while designed in accordance with generally accepted engineering principles and practices, is the sole responsibility of the user and should not be used without consulting a Registered Professional Engineer.*

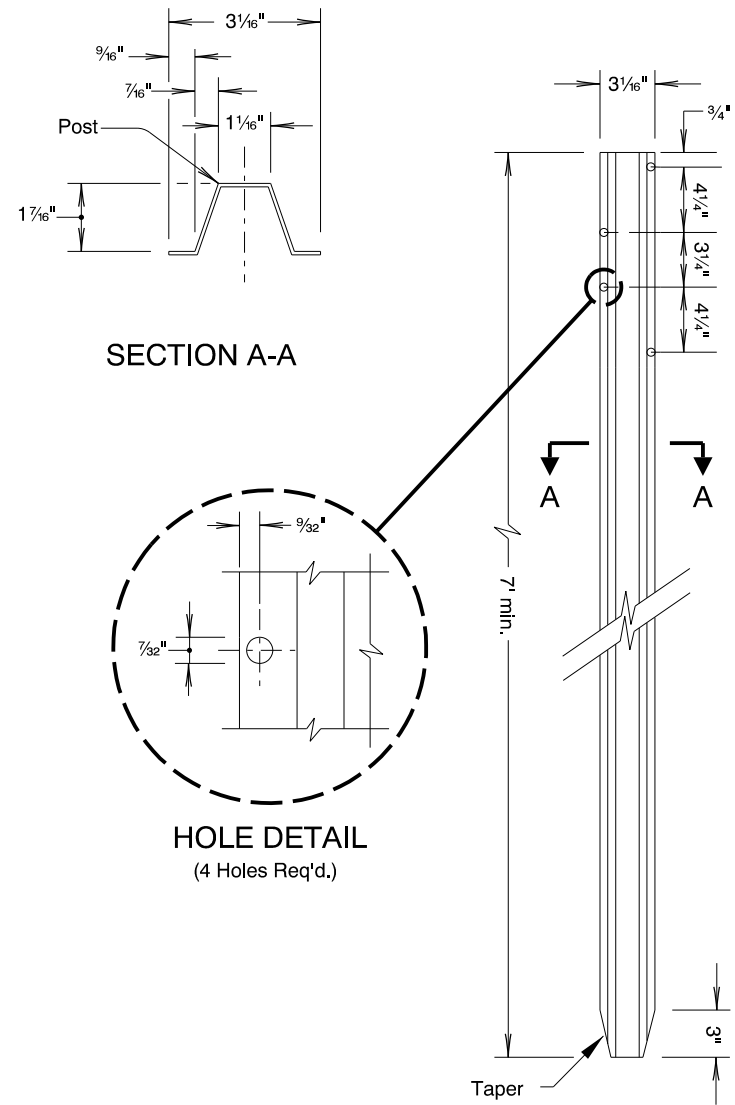

SECTION A-A

HOLE DETAIL  
(4 Holes Req'd.)

- Notes:
- Galv. steel, nominal weight 2 lb. per ft.

**TYPE - 1 STEEL POST DIMENSIONS**

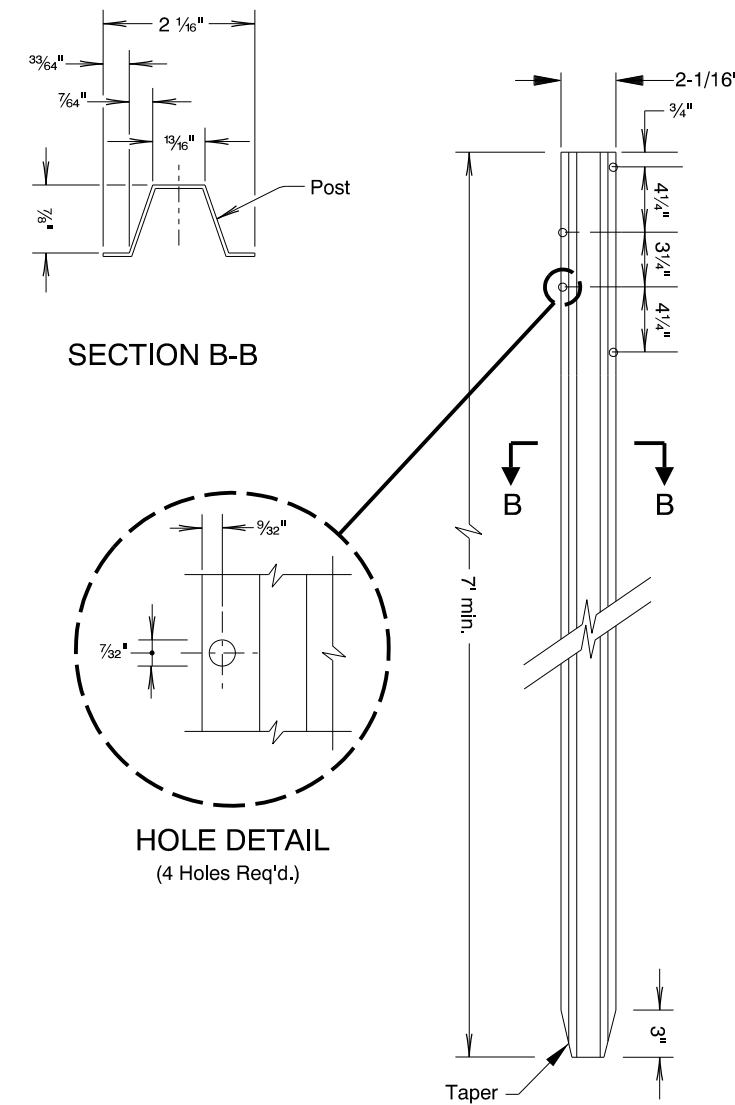

SECTION B-B

HOLE DETAIL  
(4 Holes Req'd.)

- Notes:
- Galv. steel, nominal weight 1.12 lb. per ft.

**TYPE - 1 U STEEL POST DIMENSIONS**

To be accompanied by Drg. No. TM570

CALC. BOOK NO. <u>N/A</u>	SDR DATE <u>December 10, 2009</u>
<p><i>The selection and use of this Standard Drawing, while designed in accordance with generally accepted engineering principles and practices, is the sole responsibility of the user and should not be used without consulting a Registered Professional Engineer.</i></p>	NOTE: All material and workmanship shall be in accordance with the current Oregon Standard Specifications
	<b>OREGON STANDARD DRAWINGS</b>
	<b>TRAFFIC DELINEATORS STEEL POST DETAILS</b>
	2021
DATE	REVISION DESCRIPTION

tm850.dgn 01-JUL-2020

- NOTE:
- Continue "LOOSE GRAVEL" (CW8-7a) and "DO NOT PASS" (R4-1) signing throughout the area at spacing shown.
  - Use advisory speed "XX", 15 mph less than the pre-construction posted speed, or as directed. "XX MPH" placard shall not exceed a posted speed of 35 mph.

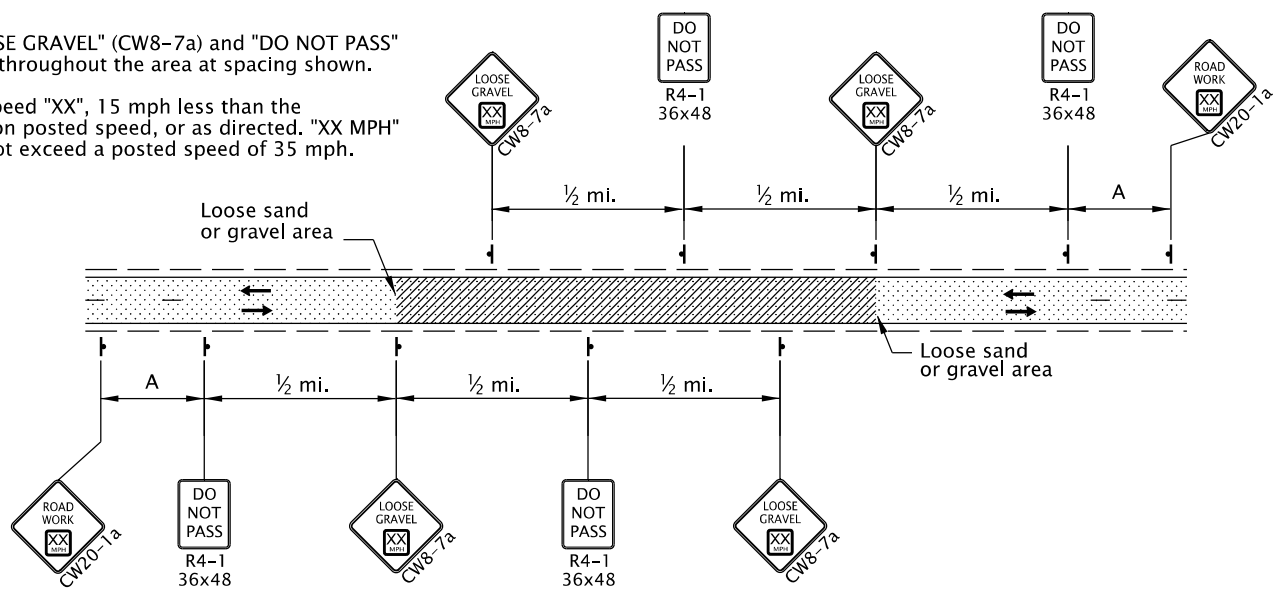

**2-Lane, 2-Way Roadway  
LOOSE GRAVEL IN ROADWAY SIGNING**

- NOTE:
- Continue "ABRUPT EDGE" (CW21-(7,9)) and "DO NOT PASS" (R4-1) signing throughout the area at spacing shown.

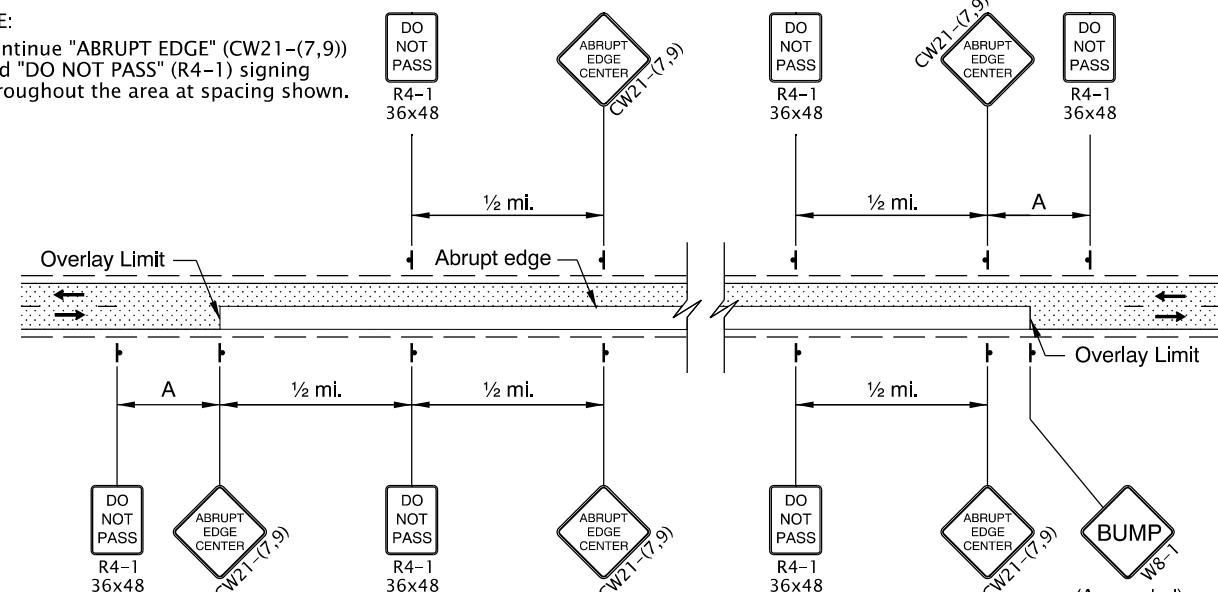

**2-Lane, 2-Way Roadway  
OVERLAY AREA SIGNING**

- NOTES:
- Place Advance Flagger and additional signing when traffic queues extend beyond initial warning signing OR when sight distance is restricted.
  - Relocate initial "ROAD WORK AHEAD" (W20-1) sign in advance of additional "BE PREPARED TO STOP" (W3-4) and Flagger Ahead (CW23-2) signs, as shown.

- Place additional Tubular Markers for Flagger and Advance Flagger Stations according to FLAGGER STATION DELINEATION detail.

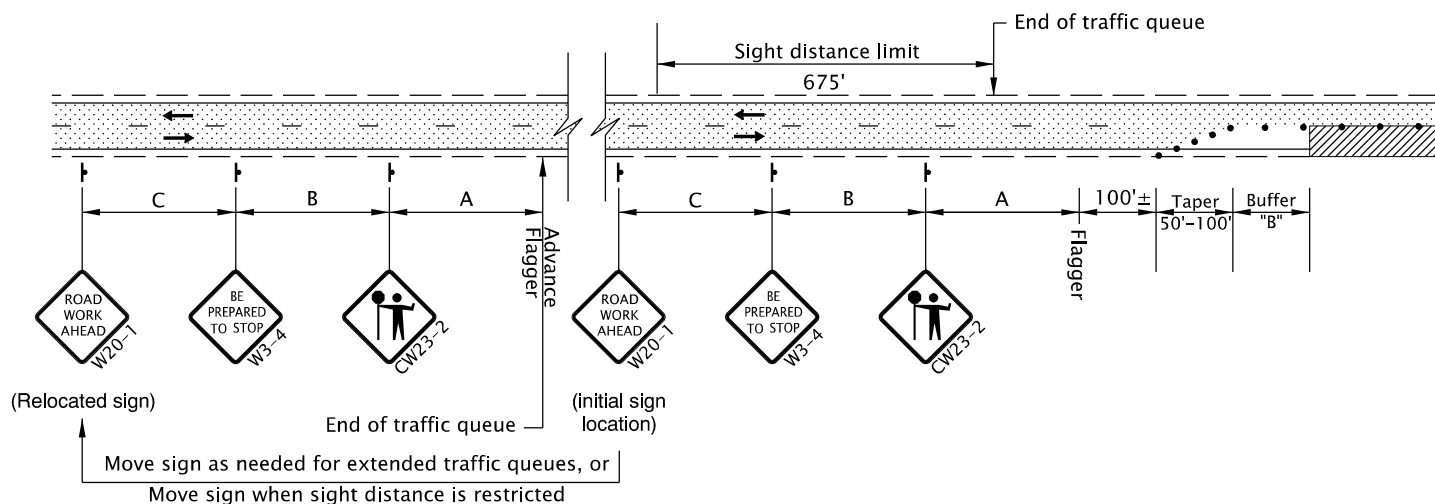

**ADVANCE FLAGGER FOR EXTENDED TRAFFIC QUEUES**

- NOTE:
- When using pilot cars with flaggers to control traffic during paving operations, the Tubular Marker spacing along centerline may be increased to 200' within the Activity Area, as shown or as directed.
  - Include "WAIT FOR FLAGGER" (CR4-23) signs mounted on Type II Barricade located approx. 50' before each Flagger.
  - Coordinate and control pedestrians movements through the TPAR using Flaggers, other TCM, or as directed. When the existing shoulder is greater than or equal to 4' wide, provide a minimum of 4' of width for the TPAR.

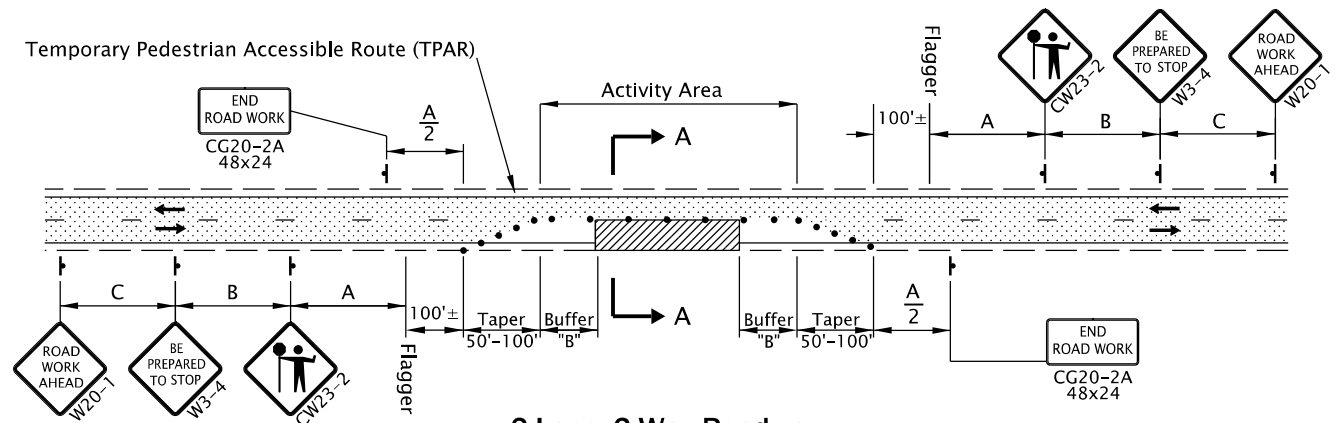
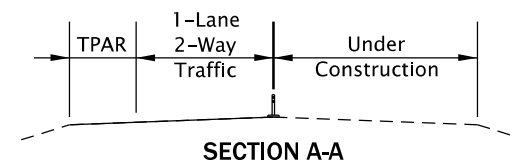

**2-Lane, 2-Way Roadway  
ONE LANE CLOSURE**

**GENERAL NOTES FOR ALL DETAILS:**

- The "FLAGGER" (CW23-2) symbol sign shall be used only in conjunction with the "BE PREPARED TO STOP" (W3-4) sign.
- Cover existing passing zone signing, as directed.
- Install temporary striping as required.
- To determine Taper Length ("L") and Buffer Length ("B"), use the "MINIMUM LENGTHS TABLE" shown on Dwg. No. TM800.
- To determine sign spacing A, B, and C, use "TRAFFIC CONTROL DEVICES (TCD) SPACING TABLE" on Dwg. No. TM800.
- Install a "BICYCLES ON ROADWAY" (CW11-1) sign in advance of the closure when a bike lane is closed, or when the shoulder is closed and bikes are expected.
- At night, flagger stations shall be illuminated according to the FLAGGER STATION LIGHTING DELINEATION detail on Dwg No. TM800.

- To be accompanied by Dwg. Nos. TM820 & TM821.

- • • • • 28" Tubular Markers on 20' max. spacing for flagger tapers and stations
- • • • • 28" Tubular Markers See TCD Spacing Table on TM800 for max. spacing.

- UNDER TRAFFIC
- UNDER CONSTRUCTION
- CONSTRUCTION UNDER TRAFFIC

- NOTE:
- Use a minimum of 3 tubular markers in shoulder taper on 10' spacing for flagger station delineation.

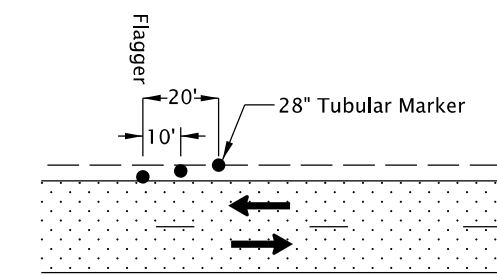

**FLAGGER STATION DELINEATION**

CALC. BOOK NO. \_\_\_\_\_ N/A \_\_\_\_\_ SDR DATE \_\_\_\_\_ 01-JUL-2020 \_\_\_\_\_

NOTE: All material and workmanship shall be in accordance with the current Oregon Standard Specifications

**OREGON STANDARD DRAWINGS**

**2-LANE, 2-WAY ROADWAYS**

2021

DATE	REVISION DESCRIPTION

TM850